THE WEATHER

Fair, not much change in temperature tonight and Sunday; fresh south winds.

THE LOWELL SUN

6 O'CLOCK

ESTABLISHED 1878 | LOWELL MASS. SATURDAY SEPTEMBER 20 1919 | 16 PAGES 1 CENT

Report Machine Guns Mounted in Steel Plants on Eve of Strike

ULTIMATUM TO D'ANNUNZIO

To Be Given 24 Hours to Move Forces From Fiume Warships Ready

City Blockaded Closely by Land and Sea—Duke of Aosta May be Mediator

PARIS, Sept. 20—Captain Gabriels d'Annunzio may be given 24 hours to move his forces out of Fiume, upon which a squadron of allied warships will turn it guns, according to advices received here by way of Berlin, Liabach and Vienna. It is indicated that this ultimatum will come from the allied powers, representatives of which are reported to have conferred at Abbazia, about two miles northwest of

Continued to Page 3 First Section

AN INDUSTRIAL TRUCE URGED

Atty. Gen. Palmer Advocates Armistice for Six Months to Solve Problems

FREEPORT, Pa., Sept. 20.—An absolute industrial armistice for six months was urged by Attorney General Palmer here today to permit the solution of economic problems arising out of changes wrought by war. He spoke at a war veterans' reunion.

Such a period of freedom from unrest he declared, would result soon in increased production which would bring about an era of easier living and better times for all. On the other hand, he warned, selfish demands by any one class could not stimulate the national prosperity or permanently benefit even those obtaining such demands by force. He strongly discountenanced strikes.

"Labor is asking a larger share of the joint product of money and labor, and there is much merit in the claim," he said, "but the chance of getting it is not advanced, nor the justice of it more widely recognized by the refusal of labor to produce."

WOMAN DROWNED IN PAWTUCKET CANAL

Mrs. Armenie Mayrand, aged about 60 years, was taken from the Pawtucket canal shortly before 9 o'clock this morning by Henry April, a laborer employed on the construction of a garage at the corner of Cheever and Tucker streets and residing at 27 Ward street. The pulmotor was brought to the canal bank by police officers and used, but to no effect.

Shortly before 9 o'clock the woman, according to boys who talked with the police, was seen to climb over the bridge railing in Pawtucket street and drop in the water below. The boys rushed to the corner of Cheever and Tucker streets, where a gang of men

Continued to Page 8—First Section

DENY PLANTS TO SHUT DOWN

Report Mills Would Close Unless 100 P. C. Loyalty Was Shown, Denied

Plants Will Operate as Long as Men Report for Work—Strike Set for Monday

PITTSBURG, Pa., Sept. 20.—Reports that the United States Steel Corporation would shut down its plants in the Pittsburg district unless 100 per cent. loyalty was shown by the workers were denied today at the office of the Carnegie Steel Co., a subsidiary. The plants will operate as long as men report for work, it was said.

The reports caused a stir in labor circles here but were not believed in view of the statement made by E. H. Gary, chairman of the board of the United States Steel corporation in his letter to the presidents of the subsidiary company that the plants should proceed as usual.

Representatives of steel companies all along have said that they will operate so long as possible.

At national strike headquarters today W. Z. Foster, secretary of the national committee of the steel workers, said that the next move was up to the

Continued to Page 3 First Section

City Soviet of Petrograd Makes Peace Offer to Allies

COPENHAGEN, Sept. 20.—(Via London)—The city soviet of Petrograd has empowered the people's commissaries to begin peace negotiations with the allies on the basis of conditions fixed by the allied powers, according to reports received here from Petrograd.

RUMORED SALE OF LOCAL MARKET

Persistent rumors were afloat throughout the city today to the effect that Saunders Market in Gorham street will change hands, but Lawyer James F. Corbett, who would represent Mrs. Saunders in the transfer, if such were made, said there was nothing tangible relative to the transfer of the property.

The name of Maurice Bodgonoff a partner in the proprietorship of the Depot Cash Market in Middlesex street, was mentioned as the possible purchaser, and Mr. Bogdonoff freely admitted to a representative of The Sun that he had hopes of acquiring the market and speaking along this line said, "If I acquire the business, every effort will be made to retain the traditions in respect to fair dealings with customers, courtesy and service."

CONDUCTOR CHARGED WITH LARCENY

The crusade against alleged dishonest conductors, inaugurated on the Eastern Massachusetts street railway some time ago, was reflected in police court again today when Camille Chicoine, 19, of this city, for some time employed as conductor on the local lines of the system, was arraigned before Judge Enright, charged with larceny from the company. He pleaded not guilty and a continuance was granted until Sept. 26, at which time the cases of the two conductors arraigned yesterday on a like charge will be heard by the court.

Chicoine was arrested in Merrimack square late yesterday by Sergt. McCloughrey on a warrant accusing him of stealing $2.50 on Sept. 15, $1.60 on Sept. 16, and 30 cents on Sept. 8, from the Eastern Massachusetts street railway. He furnished bail.

4000 MORE ARMY RIFLES FOR HUB

Authorities Preparing for Meeting Possible Further Trouble

BOSTON, Sept. 20.—Interest in the policemen's strike, now nearing the close of the second week, was directed today to the possible action of the Boston carmen's union. A special meeting

Continued to Page 1—Second Section

AYER CITY WELCOMES SERVICE MEN

Ayer City was in its glory this afternoon when it began the first of a series of demonstrations of its affection and regard for its soldiers and sailors who took part in the world war. This afternoon was given over to the children of the district and a large number of entertainment features were given on the grounds of the West London street school. Several hundred youngsters enjoyed the program and there were many grown-ups present to have a part in the fun.

The principal part of the day's program, however, comes this evening when the 40 war veterans of the district will be tendered a banquet at the Quaker Social club in Main street. Mayor Perry D. Thompson and other prominent speakers will be present to address the feted heroes. Music will be furnished by a 20-piece orchestra and a quartet of singers from the Boston & Maine car shops.

PRIMARY FIGHTS WAXING HOT

Ballot for Both Political Parties for State Officials

Senatorial and Representative Contests Will Bring Big Vote

With only a few hours left for active campaigning between now and next Tuesday noon when the polls will open for the state primaries, the candidates for various offices have entered on the last lap of their contests and tonight and Monday evening will find the downtown sections plethoric with appeals for support.

The polls will open at 12 sharp and will close at 9 p. m. The heaviest voting is expected during the noon hour and the early part of the evening. Owing to the return of service men and the interest which has been developed in the democratic contest for governor as well as the senatorial and county commissioner fights in

Continued to Page 3—Second Section

NOTICE!

Special meeting Monday Evening at 8 o'clock in Odd Fellows Hall, Middlesex St., for the election of delegates to the convention and any other business that may come up.

ALICE DEVINE, Rec. Sec.
MICHAEL CASEY, Pres.
Woolen and Worsted Weavers' Union, Local No. 1007.

Dancing Carnival
—OF—
NEW YORK
10 Union Jazz Musicians
Supported By
Our Modern Dancing Exhibition. Dancing-Singing Exhibition.
Let the great Broadways come to you one night each week. New York turns out in throngs to hear these Jazz Musicians.
Dancers' Lowell Opportunity to dance—to hear one of the best Jazz Orchestras in New York.
Admission, 10 Cents, Dancing, 5 Cents, plus war tax.
Associate Hall
MONDAY NIGHT, SEPT. 22
And Every Monday Evening During the Season

RICHARD H. LONG
REGULAR DEMOCRATIC CANDIDATE FOR
GOVERNOR

In last year's election he received 197,828 votes, reducing the Republican majority from 91,000 to 17,000.

He built up the Democratic organization and was largely responsible for the election of Senator David I. Walsh.

Fair-minded Democrats believe he should be unopposed for renomination.

A successful business man of large affairs.

He knows the wants of the people.

First manufacturer in Massachusetts to establish 8-hour day with union wages.

First manufacturer in Massachusetts to establish 5-day week with 6 days' pay.

Free from corporation influence, he will end the corrupt corporation control of the state government.

RICHARD H. LONG ADVOCATES:

Graduated Income Tax on large incomes, providing $50,000,000 to $75,000,000 to relieve small tax payers and finance real reconstruction.

State ownership and development of water power which will save the State 2,000,000 tons of coal per year, reduce the price of coal and prevent shortage.

State ownership and operation of the Street Railways and a five-cent fare.

Good roads and help for the farmers, bringing land into cultivation and reducing cost of food.

Real recognition of the service men by giving them a bonus of $300 from graduated income tax.

THE OPPOSITION

Mr. Long is opposed by ex-Governor Foss.

Both Mr. Foss and Governor Coolidge are satisfactory to the corrupt corporations now controlling the State.

Mr. Foss was elected Governor by Democrats.

When he got all the party had to give he repudiated it and its leaders. He proclaimed that he was in reality a Republican and sought the Republican nomination for Governor. He ran as an Independent to defeat Hon. David I. Walsh and subsequently he ran as a Prohibitionist for the Constitutional Convention.

He betrayed the Democratic party that honored him.

No friend of Walsh or the Democratic party will vote for Mr. Foss.

He is the candidate of State Street in its effort to control the Democratic party in its hour of victory.

MARTIN T. HALL, 103 West Central St., Natick.

A WORD OF APPRECIATION

The owners of the Colonial Soda Shop wish to express their sincere appreciation of the very kindly feeling the people of Lowell have shown towards this new enterprise—the Soda Shop on Prescott street.

The many pleasant remarks that have been made about the appearance of the Shop; the patience and forebearance shown when service was somewhat slow, as it unfortunately and necessarily was the first day or two after opening; the complimentary things spoken of the food, and the cakes, ice cream soda and candies, which are on sale, have laid upon them an obligation which they will meet with a spirit born of a determination to please.

Colonial Soda Shop
20 PRESCOTT ST.

To the Voters of Massachusetts
I Stand for:
PUBLIC OWNERSHIP
and the Rehabilitation of Our Trolley Systems

The city of Seattle has recently purchased its entire street car system, and San Francisco has made a great success of its municipal street railway.

Cleveland Has a 4c Fare
And Sells 4 Tickets for 15c

5c Fare

EUGENE N. FOSS

The Failure of Private Ownership is Painfully Evident Throughout the Commonwealth

From Cape Cod to the Berkshires the wreckage is shown in abandoned tracks, dilapidated cars, indifferent service and excessive fares. I would forever remove this vital necessity from the grasp of men who would use it to further defraud Widows, Orphans, Savings Banks and Investors and restore it to the people to serve them as do their Schools, Libraries, Streets and Water Systems.

I Would Conscript Profiteers and Seize Their Hoarded Food and place beyond the power of any man speculation in its distribution.

I believe in Self-Determination for Ireland and a Square Deal for every race.

EUGENE N. FOSS

Nominate FOSS at the Primary, Tuesday, September 23
With FOSS You Can Win in November

TIMOTHY F. CALLAHAN, 40 Court St., Boston.

— THE —
MIDDLESEX TRUST CO.

Not the only Real Bank in Lowell, but one of several, whose total deposits on last official call (Sept. 12) shows

$3,385,641.58

invites your notice and would welcome your acquaintance, with view of mutual benefits.

Especially we invite examination of our System of Safe Deposit Boxes, which we added to during 1919 and to which, more now building, will be added and in place by January, 1920.

United States "Liberty Loans" are the Safest Investment in the World. We believe also that they are cheap at the present market level. We loan on them gladly. One who sells will regret.

MIDDLESEX SAFE DEPOSIT AND TRUST CO.
MERRIMACK-PALMER STS.

We are now occupying and using our entire building—all four floors.

Do Not Delay

You know you ought to save a little money each week. Why put off until tomorrow the thing you should do today?

START NOW

And be a regular depositor in the—

Merrimack River Savings Bank
417 Middlesex Street

KASINO MONDAY EVENING, September 22
Grand Exhibition of Modern Dancing by Joseph Schuylander and June Anderson of Boston. Exhibition at 10 o'clock sharp.
ADMISSION FREE —— CHECK DANCING
NOTE—Mr. Schuylander and Miss Anderson are winners of the $500 Diamond Ring Contest held at Conelli's, Revere Beach, Tuesday Evening, Sept. 16, in competition with 50 couples.

Robert J. Thomas
FORMER SUPERINTENDENT WATER WORKS
Is a Candidate for the Republican Nomination for Representation in the 14th District. Wards 1-2-9.
VOTE FOR HIM
JAMES G. HILL,
24 Myrtle St., Lowell, Mass.

NOTICE
Special meeting Sunday afternoon at 3 o'clock for all the Woolen and Worsted Dresser Tenders in Lowell and vicinity at Odd Fellows' Hall, Middlesex St. Business of importance will come up and there will be good speakers to address the members.
ALICE DEVINE, Rec. Sec.
MICHAEL CASEY, Pres.
Woolen & Worsted Weavers' Union Local No. 1007.

CONSTRUCTIVE BANKING

That expresses the working spirit of the Old National Bank.

Our success is measured by our depositors' prosperity; therefore, we do all in our power to serve them.

Interest in our Savings Department begins October 1.

You know this Bank is under the supervision of the United States Government and is 90 years old.

OLD LOWELL NATIONAL BANK

INSTANT RELIEF!
NAP-A-MINIT
For Aching Teeth
DR. A. J. GAGNON
109-466 Merrimack Street

DRINK
STERLING GINGER ALE
HAS NO EQUAL
Bottled By
Coca-Cola Bottling Co.

NOTICE!
It was incorrectly stated in a morning paper that tickets for the Lowell Fish and Game Association's outing to be held at Willow Dale, Thursday, Sept. 25, would be on sale today and tomorrow at Kittredge's store, 15 Central street. Tickets are on sale at Kittredge's store, but no tickets will be sold after 10 o'clock this evening.

OVER TWO MILLION FIVE HUNDRED THOUSAND DOLLARS IN GOVERNMENT SECURITIES AT THE
CITY INST. FOR SAVINGS
171 CENTRAL STREET

ARE YOU Legally Married?
Farrell & Conaton
PLUMBERS, STEAM, GAS AND WATER FITTERS
243 Dutton St. Telephone 1512

Stove Repairing
Plumbing and Heating
REPAIRING GIVEN PROMPT ATTENTION
Let us give you an estimate on your work.
For Quick Service and Moderate Prices Tel. 5524.
J. Finberg & Sons
314 Middlesex St.

READ
Representative Corbett's Advertisement
LAST PAGE—FIRST SECTION
THOS J. CORBETT,
261 Concord St.

ATTENTION VOTERS
Of Wards 4 and 5
UNSURPASSED RECORD
Rep. Corbett stands on his unsurpassed record. Here is some more of it. Study it well.
April 29. Bill relative to the suspension of Civil Service Laws in favor of returning soldiers and sailors. Absent.
May 15. Bill relative to a testimonial for residents of Mass. who served in the World War. Absent.
July 21. Bill relative to the assessment of taxes to provide bonus for persons who served in the Army or Navy. Absent.
July 15. Bill relative to the payment of dividends on Savings Bank Deposits. Absent.
June 3. Bill to increase the wages of engineers at the State House. Absent.
June 10—Bill to increase his own salary $500.00 per annum. Present. Voted Yes.
Is it not so, Mr. Corbett?
Mr. Voter: Is this man entitled to a fourth term at the State House on a record like this?
VOTE FOR DONOHOE
DENNIS J. DONOHOE,
553 Central St., Lowell, Mass.

Sporting News and Newsy Sports

NATIONAL LEAGUE STANDING

	Won	Lost	P.C.
Cincinnati	93	41	69.4
New York	81	50	61.9
Chicago	70	60	53.8
Pittsburg	69	66	51.5
Brooklyn	64	69	48.1
Boston	54	76	41.5
St. Louis	50	81	38.0
Philadelphia	46	84	35.4

NATIONAL LEAGUE RESULTS

New York 4, Pittsburg 2.
Philadelphia 3, St. Louis 1.

GAMES MONDAY

No games scheduled.

AMERICAN LEAGUE STANDING

	Won	Lost	P.C.
Chicago	87	46	65.4
Cleveland	80	52	61.6
Detroit	75	58	56.4
New York	72	58	55.4
Boston	63	67	48.5
St. Louis	64	69	48.1
Washington	53	81	39.6
Philadelphia	35	98	26.3

AMERICAN LEAGUE RESULTS

Chicago 3, Boston 2.
Cleveland 12, Washington 2.
New York 7, Detroit 0.
Philadelphia 2, St. Louis 2.

GAMES MONDAY

Chicago at Boston.
Detroit at New York.
St. Louis at Philadelphia.

COLLINS BEST "THIEF"

Chicago Star Leads Base Stealers—Cobb Tops Batters—Ruth Shines

CHICAGO, Sept. 20.—Eddie Collins, star second baseman of the Chicago White Sox, celebrated his 14th anniversary as a major league baseball player by stepping out in front among the base stealers last Wednesday, and is showing the way in this department with 34 thefts. He also climbed from 10th place among the batters of the American League who have participated in 60 or more games to sixth place, according to averages released today. His nearest rivals for stolen base honors are Sisler of St. Louis with 27, Cobb of Detroit and Hooper of Boston, who are tied with 26 each.

Cobb, however, is far ahead of the regular batters with an average of .375. He is topped by Eddie Murphy, pinch hitting star of Chicago, who in 24 games has batted .476. Joe Jackson of Chicago has relinquished his place as runner up to Cobb and Bobby Veach, a teammate of the Detroit star, has gone into second place with a mark of .348. Sisler is next with .346, and Jackson fourth with .345. Babe Ruth, the home king, is in sixth place with an average of .324. He is topping the league in the number of runs scored, having registered 97 times. He also is far ahead in total bases with 265, and his record of 26 home runs is not in danger.

Other American League batters for 60 or more games: Heilman, Detroit, .323; Tobin, St. Louis, .322; Peckinpaugh, New York, .318; Flagstead, Detroit, .318; Jacobson, St. Louis, .317; McInnis, Boston, .313; Schang, Boston, .308; Rice, Washington, .306; Johnston, Cleveland, .302.

Barber of Chicago continues his climb among the National League batters, going from seventh to fourth place with .317; Cravath of Philadelphia, is leading the batters with an average of .336, five points ahead of Thorpe of Boston, the runner up. The Philadelphia manager is in front in home runs with 11.

Roush of Cincinnati is being pressed by Myers of Brooklyn for total base honors. Roush has 214 total bases, while Myers has one less. Burns of New York moved Groh of Cincinnati out of the scoring honors and leads his rival by one run. Burns registered 79 times while the Cincinnati captain crossed the plate 78 times. Cutshaw of Pittsburgh added another stolen base to his string during the week and is showing the way with 35 thefts, his closest rival being Bigbee, a teammate, who pilfered 29 sacks.

Other leading National League batters for 60 or more games: Roush, Cincinnati, .324; Barber, Chicago, .317; Groh, Cincinnati, .311; Hornsby, St. Louis, .308; Myers, Brooklyn, .307; Stock, St. Louis, .305; Meusel, Philadelphia, .305; Carey, Pittsburgh, .305; Luderus, Philadelphia, .297; Young, New York, .297; Z. Wheat, Brooklyn, .296; Deal, Chicago, .295; Whitted, Pittsburgh, .294; McHenry, St. Louis, .294.

Reconstruction of the roads in France will cost nearly $400,000,000, it is estimated.

BIG TICKET RUSH

Applications for W. S. Seats Pour Into Chicago

CHICAGO, Sept. 20.—Requests for reservations for the World's Series games, to be played in Chicago between the Cincinnati Nationals and the Chicago White Sox yesterday began coming into the Chicago's club's headquarters at a rate which surpassed any previous World's Series in Chicago.

All requests for reserved tickets must be made by mail. No personal requests are being honored at the park. The White Sox have to win only one of their remaining seven games to clinch the pennant, even though Cleveland should win all its remaining games.

The reservations are being made for three games and each applicant is restricted to four tickets for each game. A force of workers is expected to be at work well into the night handling the mail.

Thousands of letters with checks inclosed were received in the regular mail deliveries during the day and hundreds of special delivery letters were brought to the park.

A corps of workers has been busy since early yesterday, following the announcement that reservations would be accepted at the park, opening the mail and entering the requests in the order they are received.

Pres. Comiskey said that from present indications every reserved seat will be sold in a short time.

N. H. FOOTBALL TEAM WANTS GAMES

Edward J. Doherty, manager of the football team of the Giant Athletic club of Manchester, N. H., offers dates to the Indians or any other fast teams in and near Lowell in October and November. Games will be accepted to be played at Amoskeag Textile park on October 13, Nov. 1, 8, 29 and Thanksgiving day afternoon.

Dates must be secured immediately for the Manchester eleven is arranging its schedule early and makes the offer to Lowell teams only for the time being. Address all replies or requests for further information to Edward J. Doherty, 46 Falls avenue, Manchester, N. H. Tel. 3389-J.

JACK'S SPARRING PARTNER GETS AWARD

CLINTON, Sept. 20.—The Jamaica Kid, Jack Dempsey's sparring partner, defeated Cleve Hawkins, the "Canadian Wolf," in a 12-round fight before the Wachusette A.C. in the town hall last night. Al Bianchi of Milford was given the decision over Charlie Silverio in the second round on a foul. Billy Sawyer took the count in the second round with Girardi Quinn, and Chump Leonard of Chelsea was given the decision over Tray Brooks of Worcester in their six-round mill.

"It is the news, the truth and fit to print." This is the standard The Sun follows in printing city, state and national news.

ALL-STAR SERVICE TEAM COMING

As a means of stirring up additional interest in the coming welcome-home celebration by the residents of the South End, a top notch baseball game will be played on the South common diamond tomorrow afternoon at 3 o'clock between an all-star service team and the St. Peter's A. A. These contests, which bring snappy soldier or sailor nines to the city always attract big crowds and a record turnout is expected tomorrow, as a fine game is promised. Garrity and Dillon will be the St. Peter's battery.

WANT SCHOOL ATHLETIC GROUND

In support of the petition that a school athletic ground be laid out on the land at the westerly junction of Aiken street and Lakeview avenue, now owned by the Locks & Canals a score or so people from that section of the city appeared before the municipal council at city hall last evening to plead that their prayer be granted. There was little remonstrance to the petition and the council took no action.

Representatives Henry Achin, Jr. and Victor F. Jewett told of the many benefits to be gained from the acquisition of the land and pointed out the need of immediate action if the greatest good is to come from the project. Mr. Achin said that he understood the park and high school authorities favored the site as an athletic ground.

John M. O'Donoghue, president of the board of trade, said he wanted to give his endorsement to the plan, although the board had not yet taken any official action. However, he felt from conversation with many of the members that the general sentiment of the organization favored the project.

One speaker said that he didn't oppose the Aiken street site, but believed that if there was any chance of getting the site in First street along the river bank, that it should be given preference. Mayor Thompson said that the state highway commission is about to run a road through the middle of the proposed First street ground, although he had fought bitterly to oppose it.

William E. Badger of the Locks and Canals said that that corporation would be willing to co-operate in any project that would benefit the city, but he felt that in the present instance the owners of the land might at least be consulted before plans were pushed forward.

After the formal adjournment of the hearing at 8.30 there followed an informal discussion and Mr. Badger presented a plan of the proposed playground and its surroundings.

William Kemp, aged 17, in the reign of Elizabeth danced from London to Norwich in nine days, the longest dance on record.

BASEBALL
ALL STAR SERVICE TEAM
vs.
ST. PETER'S A. A.
SUNDAY
At 3 O'Clock, So. Common
BEST GAME OF SEASON

HEAR
The Brunswick
ALL PHONOGRAPHS IN ONE
TONIGHT AT
FOURTH FLOOR
Chalifoux's CORNER
ESTABLISHED 1875
THE STORE OF ABSOLUTE SATISFACTION
FOURTH FLOOR

BET $100 SHE WOULD KISS GEN. PERSHING

WASHINGTON, Sept. 20—One fair war worker faces the loss of $100 as a result of a wager that she would kiss General Pershing before he left Washington. As he was leaving a hotel last night where he had attended a function in his honor a comely young woman, who had edged her way to the front of the crowd surrounding the entrance, made a rush for him. Members of the general's staff grabbed her but not until she had an arm around his neck and was struggling to kiss him. Her act was a signal for a grand rush on the part of other feminine members of the crowd and General Pershing literally had to dive into his waiting car.

In the meantime the young woman, apparently thinking an explanation of her precipitate action was due, explained she had wagered $100 that she would kiss General Pershing before he left Washington.

HUMANE SOCIETY'S MONTHLY REPORT

The greatest number of animals ever killed by the Lowell Humane society in one month was killed last month, the month of August, the total number of smaller animals being 177. These were animals put out of the way, in the majority of cases, after they had been injured most of the injuries being caused by automobiles.

The work of the humane society is constantly increasing in importance and before the days of the auto ambulance it would have been absolutely impossible to have attended to as many cases as were attended to last month, and the fact of the matter is that the association should have another light runabout with which to take care of emergency calls.

The association's report for the month of August follows:

CHILDREN'S DEPT.

Number of Cases Investigated	15
Number of Children Involved	24
Neglected	16
Stubborn	3
Destitute	1
Non Support	4
Prosecutions	2
Convictions	2

HORSES

Killed	4
Cruelty to	1
Without Proper Shelter	1
Galled and Sore	4
Unfit for Work	1
Loose Binders	6
Assisted	1
Taken from Work	1
Lame	7
Examined	151

CATTLE

Examined	583
Killed	4

SMALLER ANIMALS

Number Small Animals Killed	177
Sheep examined	90
Pigs Assisted	2
Pigs Underfed	56
Pigs Examined	445
Chickens Examined	200
Homes Found for Dogs	3
Lost Dogs Restored to Owners	1
Excavations Visited	13
Stables Visited	9
Slaughter Houses Visited	6

BOSTON STRIKERS COME TO LOWELL

Delegates from the Boston police officers who are out on strike, came to this city last evening in an endeavor to receive moral and financial support from the labor organizations of this city. The men spoke before several meetings of Boston & Maine employes in Odd Fellows building, Middlesex street and laid their case before the different bodies. It is reported that sentiment is divided among the local union men.

LOWELL MECHANICS' PHALANX

The Lowell Mechanics' Phalanx, formerly Co. C of the Old Sixth Regiment met at the armory last night for the discussion of incorporating the organization as a social club. Major James J. Powers served as moderator. The proposal to form a reserve military force in Lowell also was considered and the men voted not to participate in it.

FROM OVERSEAS
DJER KISS TALC from France, and at before the war price, 25c.
INGRAM NIPPLES, from England, 10c each, $1.20 per dozen.
HOWARD The Druggist, 197 Central St.

RUSSIAN PIANIST COMING TO LOWELL

On Sunday evening, October 12, at 8.15, the Russian pianist, Sergei Rachmaninoff, will give a concert of piano music at the Lowell Opera House. It will indeed be a great privilege to the Lowell music lovers to have such a great artist visit their city.

An exile from his own country under the hardships of war and revolution, Rachmaninoff has returned to America after nine years of absence. Again he will make a short tour of a few cities. Though recent events in Russia have not dealt kindly with him, Rachmaninoff comes back to America in the prime of his years, in the full maturity and exercise of his powers, and at the height of his reputation. Hardly another Russian musician is so many-sided or enjoys such international fame.

RACHMANINOFF,
The Russian Pianist

As pianist, and as composer of music for the piano Rachmaninoff will primarily address himself to the American public. For years in Russia, in other countries in Europe, and in America in 1909, he has given proof of remarkable technical powers, true virtuoso instinct for the piano. A master of the keyboard, he has shown no less signal ability as an interpretative artist, playing with rare insight and imagination, eloquence and poetry. In particular these notable qualities shine through his own music, which will make a part of his program. It will range from the preludes and other short, fanciful pieces, which every amateur knows, through exacting works of large dimensions in which he arrays all his pianistic powers. Seldom is a composer of high rank so fortunate as to be able, like Rachmaninoff, to set forth as pianist his own music in his own way.

LAKEVIEW PARK

Pretty near the last chance for Saturday night dancing in the open at your famous old park. Miner-Doyle's Jazz orchestra and Barney Horan are all set with the best in dance music, as they have been all through the season. Let's go.

PAINT
Harrison's
FLOOR and DECK
PAINT
Is one of those good Paints that doesn't depend on season or weather. Folks paint interior floors when the weather doesn't permit other painting. Paint your floors now. It's an easy Thursday or Saturday afternoon job.
Quart 95c
Free Color Cards
Free City Motor Delivery
C. B. COBURN CO.
63 MARKET ST.

Before taking your train home from Boston get The Sun at either newsstand in the North station.

Viscount Grey on Way to Washington

LONDON, Sept. 20.—Viscount Grey, the new British ambassador to the United States, left London today on his way to Washington with his secretary, Sir William Tyrrell. Viscount James Bryce and the Earl of Reading, former British ambassadors in Washington; Winston Spencer Churchill, secretary of the war and air ministry, and Earl Curzon, president of the council, bade him farewell at the station. The American embassy was represented in the official party.

Entertain Prince on U. S. Warship

VANCOUVER, B. C., Sept. 20.—American war vessels will be in the harbor here during the visit of the Prince of Wales. On Monday morning, Admiral Rodman, his chief of staff and aides will come ashore to take part in the welcome to the prince and to participate in the military and naval parade. Later the American officers will call upon the prince and attend a civic luncheon in his honor. The prince and his party will be entertained aboard the U. S. S. New Mexico at luncheon Tuesday.

U. S. Troops Sail From Vladivostok

VLADIVOSTOK, Thursday, Sept. 11.—(By the Associated Press)—The transport Logan with 1250 American troops, principally members of the 27th Infantry, left for the United States today by way of Manila and should arrive in San Francisco about Oct. 27. Replacement troops arrived here on Sept. 6.

Held As Disturbing Influence

PARIS, Friday, Sept. 19.—Emir Said, who was arrested by the British at Beirut recently as a disturbing influence, has been delivered to the French authorities at Port Said. He will be kept under surveillance in Algeria, it is reported.

Amercians Buy at Wool Auction Sales

LONDON, Friday, Sept. 19.—There were 11,000 bales offered at the wool auction sales today. Prices were firm and harder and the best grades of greasy merinos were often 20 per cent higher. American purchased the finest selections and also Queensland scoured at 7s 2d.

French Troops go to Bulgaria

PARIS, Sept. 20.—(Havas)—French military units will be sent to Bulgaria to supervise the execution of the provisions of the treaty with that country, according to the Echo de Paris.

FELL THROUGH BRIDGE

Jacob Hoar of 102 Hale street fell through the Hale street bridge last evening and sustained a broken collar bone and possible internal injuries. The bridge has been closed for some weeks while undergoing extensive repairs, and it is believed that Hoar attempted to cross on the planks in use by the bridge workers and fell to the railroad tracks below. He was taken to St. John's hospital, where it was reported this morning that he was resting comfortably.

STOPS PAIN
For CRAMPS, COLIC and DYSENTERY
Radway's Ready Relief
Does one half teaspoonful in a half tumbler of water. Instant relief. Safe for children. 35c, 50c, $1.00.
70 years tried and true. For Family use.

A Lot of Brilliant Little Features
Walt Mason's Prose Poems
C.F.Jones "Two-Minute Talks"
The Bentztown Bard's Cheerful Verse
Daily Thumbnail Biographs
Daily Scrap Book Poems
Daily Question Box
Etc., Etc.
All these and many other interesting little features in the
Boston Post Daily

When a Man

Wants a good hat—he wants it to fit right—to look right and above all else he wants it of good quality.
OUR hats live and last—quality never shirks.
THE new shapes and the new colors in soft hats are most effective this season—browns, greens and pearls.
THE New Derbies are ready when you're ready.
Fall Hats.....$3 to $10
Putnam & Son Co.
166 Central Street

MUCH WORK PLANNED

Girls' Community Service Club Has Full Schedule for Winter Season

A comprehensive schedule of activities arranged by the directors of the work of the Community Service club for girls has received the hearty endorsement of the women's supervisory committee and plans already are on foot to carry it out to the fullest extent.

A skeleton outline of the schedule as it will be weekly conducted, follows:

Monday evening—Sewing classes, team games, recreational teachers' classes.

Tuesday evening—Millinery classes, folk dancing, basketball.

Wednesday evening—Classes in home nursing, social dancing classes.

Thursday evening—Glee club, folk dancing, gymnasium work.

Friday evenning—Optional with the girls of the club.

Saturday evening—Dancing.

Sunday—Open house from 2 until 9.30 p. m.

In addition to these many and varied opportunities for useful study and recreation, dramatics will be scheduled later. The club rooms in the Runels' building will be open every noon between 12 and 2 o'clock for the purpose of lunching and rest and a branch of the city library will be maintained for the convenience of the girls. There will be open house on Thursday during the fall and winter between the hours of 2 and 5 p. m.

The beauty of the schedule is its elasticity and the opportunity it offers for participation in so many lines of useful endeavor. Hikes, sleigh rides, skating parties, entertainments and informal dances also will be arranged and everything possible done to retain the interest of the girls in community work.

Registration for all classes will be held during the week of Sept. 21. Membership in the club, itself, entitles a girl to enrollment in two classes. The club is open to any girl over the age of 17 years, with a monthly payment of 25 cents as membership dues.

One of the most important classes to be held this winter is that which offers training to girls who wish to become recreational leaders. Miss Cronin and Miss Bailey of the recreational staff will teach these classes. Miss Helen O'Rourke has been engaged to instruct the classes in home nursing; Miss Elizabeth Regan, a vocational school teacher, will be in charge of the classes in sewing, while the millinery classes will be taught by Miss Mary Kelly of the Chalifoux Co.

The pageant given with so much success at the armory earlier this week will be presented at the hostess house, Camp Devens, next Monday evening. Other dramatic efforts will be attempted and as the girls are enthusiastic for this sort of recreation, future success seems assured.

Basketball has many devotees among the club girls and it is planned to form a league of four or five teams to play through a schedule of games during the winter. The club assembly hall is admirably suited for this sport as well as other phases of gymnasium work.

LOCAL FIREMEN'S UNION

By-laws of Organization Do Not Favor Strikes, Com. Morse Announces

The by-laws which govern members of the local firemen's union affiliated with the American Federation of Labor do not favor striking on the part of the firemen in sympathy with other labor organizations, according to Commissioner Charles J. Morse. Mr. Morse held a conference with four members of the department, representing the firemen's union, at his office in city hall this morning and was presented a copy of the by-laws.

In section 2 reference is made to possible strikes, and the terms used are "it will be deemed inadvisable." There is no flat statement that members of the union must not strike but the language of the section takes into consideration the fact that firemen are public servants and protectors of the public welfare. The general sentiment of the section opposes striking.

The committee which met Mr. Morse this morning included Edward P. Cunningham, Frank Mahoney, George A. Crawford and John McManmon. Mr. Morse said that he planned to take no further action on the matter for the present.

LIGHT INCREASE IN DEATH RATE

There was a slight increase in the local death rate this week. There was a total of 29 deaths in comparison with 26 and 27 for the preceding two weeks. The rates for the three weeks are 13.97, 12.52 and 13, respectively. There were 12 deaths of children under five years of age and eight of these were of children under one. Bronchopneumonia, tuberculosis and septic sore throat each caused one death.

Infectious diseases reported included: Diphtheria, 2; scarlet fever, 3; typhoid fever, 2, and tuberculosis, 2.

COMFORT

Our newly fitted store has plenty of room for customers who wish to wait. No soda or candy enables us to devote more space to the comfort of our patrons and to sick room needs.

Our prescription department is practically separated from all other branches, ensuring strict attention to prescriptions only.

HOWARD The Druggist, 197 Central St.

NASAL CATARRH

Though Very Common It Is a Serious Disease—Worse at This Season.

It is an inflammation of the mucous membrane, causing a discharge, and is aggravated by colds and sudden changes of weather, but depends on an impure condition of the blood. When chronic it may develop into consumption by breaking down the delicate lung tissues and impairing the general health.

Begin treatment with Hood's Sarsaparilla at once. This medicine purifies the blood, removes the cause of the disease, and gives permanent relief. It has been entirely satisfactory to three generations.

If a cathartic is needed take Hood's Pills,—they are gentle and thorough, enliven the liver, regulate the bowels.

DIVERS LOCATE LINER

Search for Trace of 450 Passengers of Sunken Steamer Continues

KEY WEST, Fla., Sept. 20.—With a wrecking crew and divers examining the sunken hull and with scores of boats searching surrounding waters and islands for traces of bodies or survivors, the fate of the 450 passengers and crew of the Spanish steamship Valbanera, which foundered during the hurricane last week, was expected to be cleared up today.

The Valbanera, bound from Spanish ports to Havana, was last heard from on the night of Sept. 8, when she appeared off the entrance to Havana harbor. Yesterday a steamer was found off Rebecca shoals light, 40 miles from Key West, by the coast guard cutter Tuscarosa and the sub-chaser 203 resting on a bed of quicksand in about 40 feet of water. Divers reported the wreck bore the name Valbanera but appeared only half a large as the missing liner.

There were no bodies in the vicinity of the wreck and nothing to indicate what had become of the 300 passengers and 150 members of the crew. Most of the passengers were Spaniards and Cubans.

MRS. GILBERT DEAD

Was Widow of Jerry McAuley, New York Bowery Missionary

NEW YORK, Sept. 20—Mrs. Bradford Lee Gilbert, widow of Jerry McAuley, Bowery missionary, whom she aided in his rescue work in New York's slums, died at her home in Brooklyn yesterday.

Mrs. Gilbert, who was born in Ireland 75 years ago, met McAuley, a river pirate and convict, in the city's old "Tenderloin" district and together they founded the McAuley mission in 1872 where many "drifters" took their first step towards redemption.

Her second husband, who died eight years ago, was a prominent architect accredited with erecting the first iron framed building, the forerunner of the present skyscraper.

BETTER BINDINGS FOR CITY TAX BOOKS

The board of assessors today announced a plan whereby Lowell people who have occasion to make very frequent use of the city's tax list and who find the paper covered books unsuitable for their purpose will be able to have their books cloth-bound at a very slight expense.

The municipal council recently appropriated money for the printing of 5000 tax lists this year and a local printing concern has been awarded the contract. There has not been a list printed since 1915. In past years the books were bound in ordinary paper covers and individuals who were in the habit of using them constantly had them rebound in cloth covers at their own expense.

This year, however, the assessors feel that they can be of service to those individuals who wish to retain the tax lists. The printing concern which has undertaken the contract has agreed to bind the tax lists in cloth providing at least 300 copies will be used. They wish to be notified at once before the paper binding is put on the books. A much better job can be done by having the lists bound originally in cloth rather than first in paper and then re-bound.

The assessors say that the cost of such binding would not be more than 50 cents a copy and perhaps less. Owing to the demand for cloth-bound copies in other years it was thought that a subscription list might be opened this year so that those who wished the cloth-bound copies might enter their names and the printers would know how many to bind in this fashion.

Real estate men, large corporations and business houses and doctors are cited as examples of people who make constant use of the tax book and who might be interested in having their copies bound with permanent material.

Those interested should leave their names at the assessors' office. No payment is necessary until the books are delivered by the printers. The paper-bound copies will be distributed free of charge as in past years.

TWO WAITRESSES

Wanted; good working hours; $14 and $16 a week; also pastry cook, male or female. Hawthorne Cafe, 271 Essex St., Salem, Mass.

"It is the news, the truth and all to print" This is the standard The Sun follows in printing city, state and national news.

The Great Underpriced Basement

Lowell, Saturday, Sept. 20, 1919

A. G. POLLARD CO.

THE STORE FOR THRIFTY PEOPLE

The Great Underpriced Basement

TODAY---A SALE OF Blankets & Comforters

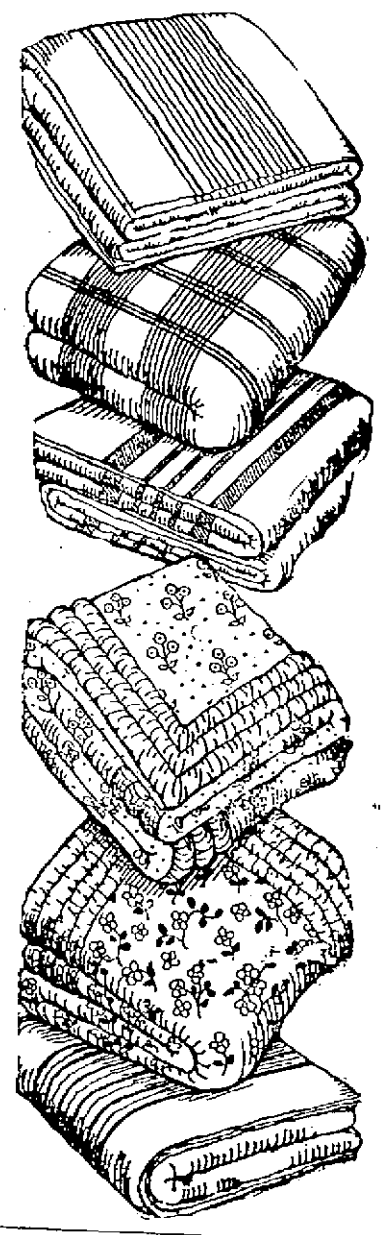

Bed Comforters

AT

$4.79

EACH

Regular $6.00 Value

250 only, full size bed comforters filled with extra good quality white cotton batting and covered with sateen.

An extra large assortment of patterns in light and dark colors.

Bed Blankets

AT

$5.00

PAIR

Regular $6.00 Value

300 pairs only, wool finish bed blankets; large size for double beds in white, gray, tan and fancy plaids.

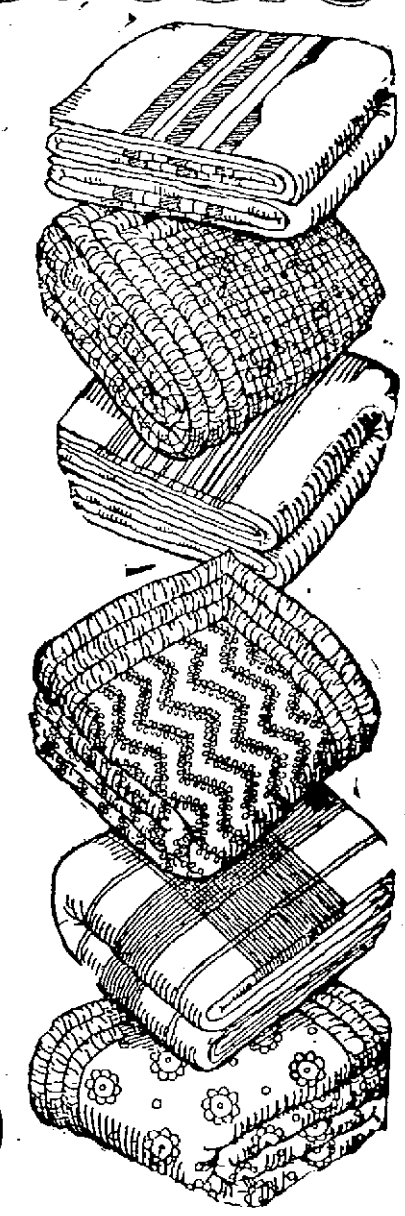

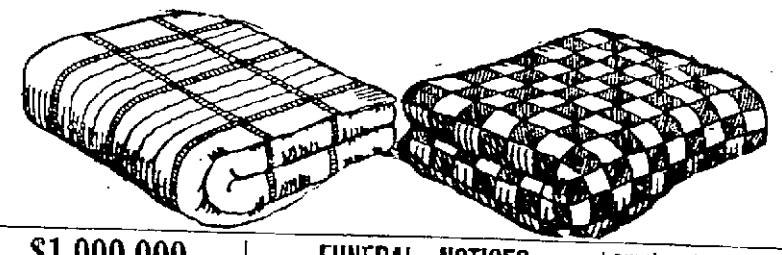

Messenger Boys Steal $1,000,000

NEW YORK, Sept. 20.—Trusted messenger boys in the financial district have disappeared with nearly $1,000,000 in negotiable bonds and other securities in the past six months, according to an estimate made here today. In addition to other thefts totalling $750,000 since last March, one messenger who disappeared with $178,000 in bonds, was murdered in Milford, Conn., and no trace of the bonds or the boy's slayers has been found. The latest theft reported was charged to Leo Jufolsky, a 20-year-old messenger who disappeared yesterday with $141,000 in Liberty bonds which he was delivering for a brokerage house.

DEATHS

McCARTHY—Mrs. Mary A. McCarthy, widow of James F. McCarthy and a lifelong resident of Lowell, died last night at her home, 25 Butterfield street. She leaves two sons, James F. and Timothy F. McCarthy; three daughters, the Misses Alice T., and Mabel H., and Mrs. Mary V. Thomas, of Toronto, Canada; one brother, John McLaughlin, a niece, Miss Mary A. McLaughlin and four grandchildren, Jas. L. McCarthy, Mary C. McCarthy, Walter Carney and Mary Carney. Deceased was an attendant of St. Patrick's church and a member of the Holy Family sodality.

The death of Mrs. McCarthy will bring sadness to a great many people for she was a much beloved woman. There was quiet in her manner and wisdom in her judgment. Conscientious in her motives and sympathetic in nature she had the admiration and love of those who knew her. She always had some kind and wise suggestion and an encouraging word for any one in a hard place and because of her great sympathy she helped many a heart to bear its burdens and cheered many a one in their tears.

PESTANA—Almeida Pestana died Thursday afternoon at the home of her parents, Frank and Augusta Pesse Pestana, 47 Davis street, aged six months.

GOUVEA—Mary Gouvea, aged five months, child of Philip and Mary Gouvea, died yesterday afternoon at the home of her parents, 159 Gorham street.

BATSOURATOS—Elias Batsouratos, aged 39 years, died today at his home in Collinsville. He leaves a wife and two children. The body was removed to the funeral parlors of Undertakers Amedee Archambault & Sons.

MacCORMACK—Mrs. Annie MacCormack, a well known resident of this city, died this morning at her home, 56 Race street, after a short illness, aged 59 years. She is survived by one daughter, Mrs. Harry Boyd; one granddaughter, Irene M. Boyd; one sister, Mrs. Patrick J. Morris all of this city, also two brothers, Daniel and John Crane of Ireland. Her remains were removed to the home of her sister, Mrs. Patrick J. Morris, 141 Ludlam street, by Undertaker James W. McKenna.

FUNERALS

HEANEY—The funeral of William A. Heaney was held from his residence, 10 Ayer avenue, yesterday afternoon. The services were conducted by Rev. Daniel J. Hatfield, pastor of the Immanuel Baptist church. Appropriate selections were sung by Harry C. Needham and Miss Etta B. Thompson. The floral offerings were numerous and beautiful. The bearers were Henry Stopham, Benjamin Duce, Thomas Dugdale, Harry Ogden, George Reynolds and Robert McComb. Burial was in the family lot in the Westlawn cemetery. The funeral arrangements were in charge of George Reynolds, under the direction of Undertaker Geo. W. Healey.

O'NEIL—The funeral of Helen O'Neil took place yesterday afternoon from the home of her parents, William F. and Annie (North) O'Neil, 39 Lilley avenue, and was private. There were many beautiful floral tributes. Burial was in St. Patrick's cemetery in charge of Undertakers James F. O'Donnell & Sons.

DEMOULAS—The funeral of Fotene Demoulas took place yesterday afternoon from the home of her parents, Arthur and Efrosene Demoulas, 102 Dummer street, at 4 o'clock. Services were held at the Holy Trinity church and at the grave. Burial was in Westlawn cemetery under the direction of Undertakers James F. O'Donnell & Sons.

GRAY—The funeral of Emmet Gray took place yesterday afternoon from the home of his parents, John J. and Bessie Gray, 236 Plain street, and was largely attended. The bearers were William Wahlgren, George Friend, George F. Peters and Bernard Sheehan. Burial was in the family lot in St. Patrick's cemetery, under the direction of Undertakers Charles H. Molloy's Sons.

PESTANA—The funeral of Almeida Pestana took place yesterday afternoon from the home of her parents, Frank and Augusta Pestana, 47 Davis street. Services were held at St. Anthony's church, the prayers being read by Rev. Fr. Perry. Burial took place in St. Patrick's cemetery, Undertakers M. H. McDonough Sons in charge.

ROBERT—The funeral of Marie Rose, infant daughter of Mr. and Mrs. Frank Robert, took place yesterday afternoon from the home of her parents, 15 Ford street. Burial was in the family lot in St. Joseph's cemetery, Undertaker Albert in charge.

MATRIMONIAL

Mr. William Battye, son of Mr. and Mrs. George H. Battye of this city and Miss Viola Sanderson, daughter of Mr. and Mrs. Sanderson of Belmont, were married recently at the Payson Park church, Belmont, the ceremony being performed by Rev. Charles L. Morgan. The maid of honor was Miss Hilda Battye, a sister of the bridegroom, while the bridesmaids were Misses Edith Kenney, Dorothea Robertson, Annie Dickson, Mary Malton and Sadie Buttrick. The best man was Mr. Thomas Coupe of this city. The couple will make their home in this city.

FUNERAL NOTICES

O'NEIL—The funeral of William F. O'Neil will take place Saturday afternoon at 3 o'clock from the home of his parents, William F. and Annie (North) O'Neil, 39 Lilley avenue. Burial in St. Patrick's cemetery, in charge of Undertakers James F. O'Donnell & Sons.

KANE—The funeral of Miss Margaret E. Kane will take place Sunday afternoon at 2.30 o'clock from her home, 15 Brooks street. Services at the grave. Burial in St. Patrick's cemetery, in charge of Undertakers James F. O'Donnell & Sons.

MACCORMACK—The funeral of Mrs. Annie MacCormack will take place Monday morning at 8 o'clock from the home of her sister, Mrs. Patrick J. Morris, 141 Ludlam street. High mass of requiem at St. Patrick's church at 9 o'clock. Interment will be in St. Patrick's cemetery, in charge of Funeral Director James W. McKenna.

McCARTHY—The funeral of Mrs. Mary A. McCarthy will take place Monday morning at 9 o'clock from her home, 25 Butterfield street. A solemn high funeral mass will be sung at St. Patrick's church at 10 o'clock. Burial in St. Patrick's cemetery in charge of Undertakers James F. O'Donnell & Sons.

COUGHLAN—The funeral of William D. Corcoran will take place Monday morning at 8.15 o'clock from the home of his mother, Mrs. Rose A. Corcoran, 614 Bridge street. Solemn high mass of requiem at St. Michael's church at 9 o'clock. Interment will be in St. Patrick's cemetery in charge of Funeral Director James W. McKenna. Motor cortege.

SUN BREVITIES

Best printing, Tobin's, Associate bldg

Lydon for best catering. Tel. 4934.

J. F. Donohoe, 228 Hildreth Bldg., real estate and insurance. Telephone.

A baby girl was born last night to Mr. and Mrs. John J. Kelly of Chapel st.

Mr. and Mrs. George F. Richards of Fort Hill avenue have left for a tour of the White mountains.

Mr. and Mrs. George LeClair, of Gates street are making a tour through the Berkshires and New York.

Recruiting for the three Lowell State Guard companies now doing strike service in Boston was at a low ebb here yesterday. Co. G signed up seven men and a few enlisted in Co. K and were sent to Boston this morning. The recruiting work will continue until stopped by a headquarters' order.

Mr. and Mrs. Ernest Chambers of 208 Westford street are touring the Maritime Provinces by automobile. Mr. Chambers disposed of his restaurant in Middlesex street a short time ago and started on his motor trip to the provinces after returning from Philadelphia where he attended the Knights Templars convention.

Mr. Leonce L. Fortin, manager of the basement of the A. G. Pollard Co., has purchased a tract of land containing about 14,000 square feet at the corner of Andover street and Raven road and is now making plans for the erection of a home on the site, the work to be started in the early spring. Mr. Fortin is now living in Plymouth street, Pawtucketville.

An automobile bearing the Massachusetts registration, 76,658 and doing jitney work on the Moody street line, collided with the parcel post wagon at Cabot and Merrimack streets shortly before 12 o'clock this noon. The parcel post wagon was standing at the corner when the automobile coming from the direction of Pawtucketville, in an endeavor to pass between the wagon and an electric car, struck the horse. Fortunately the animal was not seriously injured.

Deny Plants to Shut Down

Continued

employers. "We have called the men out," he said, "and they will stay out until the companies make a move that will bring them back."

Plants Fortified

Asked how many men he expected will answer the strike call, he replied that he did not know but that the union would begin "counting noses" Monday.

He also was asked whether he knew of steel companies throughout the country fortifying the plants and said that the committee had been receiving reports that guns, machine guns and ammunition have been taken into mills.

"We have been hearing these things for a long time," he said, "but I have not been able to definitely pin them down."

The national strike committee has arranged for mass meetings in every steel worker's community in the country tomorrow. It was arranged also to hold mass meetings at least three times a week, during the strike.

The committee had no direct information this morning regarding the situation in Colorado where organized men employed in the Colorado Fuel & Iron company have been asked to strike. Most of the workers in this company, it is said, are enrolled in the company union known as the Rockefeller plan. Abolition of company unions is one of the demands of the American Federation of Labor.

It was said at national headquarters that the Amalgamated Association of Iron, Steel & Tin Workers, was negotiating with a large independent plant.

PREPARE FOR FINISH FIGHT

CHICAGO, Sept. 20.—From Gary, Ind., where is located one of the country's greatest steel plants, came reports today that both sides were drawing lines for a finish fight in the strike set for Monday. Employers claimed 32 per cent of the workmen did not favor a strike, and union leaders asserted 90 per cent of the employes would go out. At Gary there are approximately 19,600 employes and in the South Chicago mills, 11,150. At other mills in the Chicago district more than 5000 are employed.

Uutimatum to D'Annunzio

Continued

Fiume. They retired to Abbazia when d'Annunzio entered Fiume.

Settlement Complicated

In the peace conference circles it is intimated the settlement of the question of the disposition of Fiume has been complicated by the d'Annunzio coup; but Italian delegates insist a decision is being delayed because President Wilson has not answered definite proposals made by Italy's representatives here. Americans assert the Italians constantly are changing the detail of their offer and that, for this reason, an answer has so far been impossible.

Advices from Rome say that the Duke of Aosta, a close friend of Captain d'Annunzio, has conferred with King Victor Emmanuel and Premier Nitti and it is suggested he may act as mediator in an effort to bring about an abandonment of Fiume by the d'Annunzio forces.

Blockaded By Land and Sea

Fiume is blockaded closely by land and sea, but there are stores in the city sufficient to maintain the people and troops for three months. D'Annunzio is reported to have with him many members of his famous aerial squadron which fought on the Austrian front during the war. The Italian government, however, has ordered the magnetos of airplanes at all aviation camps removed so that more machines may go to Fiume.

Disagree Over Fiume

ROME, Sept. 20. (Havas.)—Premier Nitti and Foreign Minister Tittoni have disagreed over the Fiume incident, the latter disapproving of the premier's attitude according to the newspapers.

A despatch from Trieste says a fleet of airplanes has landed near Fiume and has been placed at the disposition of Capt. d'Annunzio, having flown from one of the Italian aviation camps. A brigade of Lombardy troops which arrived at Fiume and volunteered to join the d'Annunzio forces was sent back to its garrison, says a despatch to the Messagero.

Capt. d'Annunzio's action in taking over control of Fiume, is approved in a manifesto issued by the National Association of Wounded Soldiers.

QUOTES COL. ROOSEVELT

President Reads Article by Former President in Support of League

SAN DIEGO, Cal., Sept. 20.—An extract from a magazine article written in 1914 by Theodore Roosevelt was read by President Wilson in an address here yesterday as an argument in favor of the League of Nations.

Speaking to a cheering crowd which filled the great San Diego stadium, the president also quoted from Senator Lodge, one of the most bitter opponents of the treaty in its present form, and declared that in farming the league covenant, the Versailles conference had followed the advice of these and other republican statesmen.

"I am glad to align myself with such utterances," said Mr. Wilson, while the crowd cheered. "Here in concrete form is the fulfillment of the plan they advocated."

The address was interrupted many times by applause from the crowd, which local officials estimated at more than 50,000. The great amphitheatre, with its seating capacity of 40,000 was packed, thousands standing in the aisles and on the terraces above.

Speaking from a glass-enclosed platform, the president's words were carried out to the distant rims of the stadium by means of an electrical device. Only part of those present could hear him, however, and before he finished there were many empty seats.

San Diego gave the president a noisy welcome, factory whistles shrieking while the party passed up the streets through cheering throngs.

When he entered the stadium, the great crowds stood up and cheered, each waving a small American flag. In the centre of the big horse shoe of color several hundred girls dressed in white were so seated as to spell "welcome."

The president also discussed at length the objection that the British empire might have a preponderance of voting power in the league assembly. It was a "delusion" to be frightened at any such prospect, he said because there could be no important action by the assembly without the concurrence of the American representative.

The assembly, asserted Mr. Wilson, was largely a debating body and as such it was only fair to give membership to the British colonies. It would be unjust, he said, to give votes to the small independent nations and exclude such great dominions as Canada.

Declaring that the people had not been told the truth about what the treaty contained, Mr. Wilson added that if the American public did know the truth no man would have the audacity to take the risk of trying to impair such an effort toward liberty and justice.

Praising the labor and self-determination features of the treaty, the president declared that, without the League of Nations, the other peace terms would not be worth the paper they were written on. It was a "final decision" which the United States must now make, he added.

Some of the changes proposed in the treaty, the president said, seemed to have it as their object to upset the theory of equality among the nations and put the United States in a special position of privilege.

He declared that to go into the league without assuming an equal responsibility would be a "mockery."

"I will not join," he said, "in claiming in the name of justice an unjust position for the country I love and cherish. Neither am I afraid of responsibility. Neither will I scuttle. I will not be a party to belittle America."

Emphasizing the arbitration feature of the covenant, the president said an example of the efficiency of discussion was shown in labor controversies. He asserted that whenever either side to such a controversy refused to discuss its case the presumption was that it was on the wrong side."

It would be the "death warrant" of the children of the country, declared the president, should the league fail.

An inventor has patented a pie pan in two sections that can be taken apart without danger of breaking its contents.

"Grandpa" Brown, veteran of the old Emigrant Trail, in circle, and at wheel of the leading U. S. Army train truck which he piloted into San Francisco on the last lap of the transcontinental demonstration trip. At his left is his grandson, Captain Bernard McMahon.

AGED PIONEER PILOTS ARMY TRUCK TRAIN OVER TRAIL HE TROD IN '49

N.E.A. Staff Special.

SAN FRANCISCO, Cal., Sept. 17.—Seventy years ago W. B. Brown piloted an emigrant train from Missouri to California. It took four months and he walked every step of the way.

When the United States army truck train reached California on his transcontinental test trip, September 6, the 94-year-old pilot was at the wheel of the lead truck. He had joined the motor voyagers at what is now Carson City, Nevada, but what in the early days of the wagon trail was only one of a million similar sites along the old emigrant trail.

"The only things that looked familiar," says Brown, "were the mountain ranges and the beans. We ate beans in '49 and we ate them again on the motor truck trip de-luxe."

Where Brown, three-quarters of a century ago, saw Indian tepees as the only sign of human habitation he now directed the army train past prosperous ranches, villages and bustling towns. On the edge of beautiful streams and lakes where he had camped for the night in pioneer days he found modern summer resorts.

In former wilderness stretches he saw clearings with neat homes and pastures stocked with cattle. Fruit orchards had been planted along the route, and there were miles and miles of telephone wires where formerly the pony express raised the dust of solitudes.

"Over once deep rutted trails ran smoothly paved highways. Where prairie schooners had lumbered a cumbersome way, automobiles now dashed. Railway trains scuttled along horizons where Brown once had seen Indians and buffaloes.

Seated beside Brown on the army truck was his grandson, Captain Bernard McMahon, of Berkeley, Cal., who had accompanied the motor truck train from the Atlantic seaboard. As a boy he had heard his grandfather tell of pioneer days and immigrant trails, of Indian parleys and attacks.

From the seat of the motor truck Grandpa Brown pointed out a few of these scenes and land-marks of the long ago. Here was where a wandering band of Indians had approached camp near sunset, awaiting night's shadows that they might drive off the train's stock. Here was where grandfather had camped one night and explained to six brothers and sisters that the coyote howls some little distance from camp were Indian signals.

They passed "Hangtown" of olden, golden days—now Placerville, Cal., the first settlement Brown had encountered on the emigrant trail between Neosha, Mo., and California. Then there were a half dozen rough cabins, a saloon and dance hall. Today there is a prosperous city, called by a dignified name and doing a prosperous business.

And then came Strawberry Valley where 70 years ago three head of his oxen died—the only ones he lost of the 250 head of stock he had started with. Later the motor truck train crossed the Sacramento river at the spot the pioneers had forded two generations before. But this train crossed on a modern bride and rumbled down a highway bordered by fruitlands and fields of grain.

At last San Francisco—a great city rearing up where tents and shacks had elbowed roughly in pioneer days—and Grandpa Brown guiding the dusty "land fleet" to the port he had walked four months to reach 70 years ago.

Three times Brown has travelled the old trail—in '49, '52 and as a passenger de luxe in 1919. He is thinking of making one more trip—by airplane.

THE GREAT PROFIT-SHARING STORE

1c UNITED TO STORE 99c

78 MIDDLESEX ST. 'PHONE 1950 NEXT DOOR TO CROWN THEATRE

DON'T OVERLOOK THIS OFFER

Save money and buy now. You have everything to gain and nothing to lose

HOSIERY DEPT.

25c Children's Fine Ribbed Hose, slight irregulars.....15c Pair
29c Children's Strong Ribbed School Hose .....19c Pair
39c Misses' Fine Ribbed Lisle Hose, sizes 6 to 10, going at 29c
50c Boys' Triple Knee Hose, made by Buster Brown Hosiery mills, 39c Pair
Ladies' 15c Outsize Hose, garter tops .....10c Pair
50c Boys' Heavy Ribbed Hose, slight irregulars .....29c Pair
Men's 19c Cotton Hose....12½c
39c Men's Contoocook Wool Mixed Hose .....29c Pair
$1 value Men's Jumbo Wool Hose. Going at 59c
We Defy Competitors in Our Hosiery Line.
79c Ladies' Jersey Ribbed Shirts and Drawers, winter weight, 59c

BOYS' BLOUSES AND PANTS

75c Boys' Percale Blouses, fancy stripes and plain colors, 49c to 98c
$1.00 value Boys' Flannel Blouses and Shirts 69c
$1.00 Boys' Knickerbocker Pants, 49c
$1.50 Khaki Knickers, real government khaki 99c
Other Pants at Special Reduction

MEN'S PANTS AND OVERALLS

$1.50 Men's Khaki Pants.... 99c
$3.00 Men's Khaki Pants, heavy khaki $1.98
$1.50 Men's Blue Overalls.... 99c
$2.00 Men's Heavy Blue Overalls, $1.49
..... All Union Made. .....
Our Overall line is as big a line as you will find in a large Boston store.
Men's Ribbed Shirts and Drawers, the well known 2-thread heavy garment, going at..... 79c
$1.00 value Medium Weight Union Suits 69c
$2.50 value Men's Heavy Ribbed Union Suits $1.39
98c Black Shirts and Drawers 57c
$1.50 Union Suits, dark gray mixtures 99c
$3.00 value Men's Woolen Union Suits $1.98

MEN'S WORK SHIRTS

$1.00 value Men's Flannelette Striped Shirts 79c
$1.25 value Men's Heavy Blue Chambray Shirts 89c
$1.50 value Men's Heavy Blue Chambray Shirts 99c
Black Shirts, Heavy Flannel Shirts at Money Saving Prices.

SWEATERS

$1.50 value Men's Knitted Sweaters. Gray only 99c
$1.50 Boys' and Girls' Knitted Sweaters. Gray only..... 99c
$3.00 value Men's Heavy Sweaters, all colors $1.98
$6.00 Men's Wool Sweaters, all colors $3.98
And many other kinds.

BOYS' AND GIRLS' UNDERWEAR FOR WINTER

69c Children's Shirts and Drawers, fleeced lined, with silk tape, 45c
$1.50 Boys' Heavy Fleeced Union Suits, going at..... 99c
$1.50 Girls' E. Z. Union Suits, fleeced lined 99c

KITCHENWARE DEPT.

10-Year Guaranteed Aluminumware, made of 99% pure aluminum
$1.50 value Aluminum Double Boilers, 1½ quart size.... 99c
$1.50 value Aluminum Fry Pans, quality brand 99c
Aluminum Teapots, Kettles, Teakettles, at Special Prices.
Lightning Style (Glass Cover) Preserving Jars, pts., doz.. 99c
$1.50 value 12 qt. size Preserve Kettle and Cover, Diamond ware 99c
Window Shades at Special Prices.

THE ALLIED SHOE WORKERS DANCE

The cabaret and dansant held by the Allied Shoe Workers' union at Associate hall last evening proved a most enjoyable event, and drew forth a record-breaking crowd who taxed the capacity of the spacious hall to the limit. The dance was a benefit for the union members who are on strike for the right of collective bargaining and recognition of their union, and besides the hundreds of local young folks present a large delegation came from the surrounding cities.

Four well known local entertainers provided the cabaret features of the affair, and put over their selections from Jazzland most successfully. They were George "Babe" Rogers, Anthony Schwartz, James P. Shugrue and Thomas Carlin.

The officers were as follows: General manager, John E. MacCullum; assistant general manager, Victor I. Picard; floor director, Fred J. Gillis; assistant, Irene Hanley; chief aids, Alice Flanders and Edmund Preston; treasurer, Robert F. Dempsey; chairman of the dance committee, Thomas F. Shugrue; chairman of the reception committee, Thomas Archibald.

HORLICK'S THE ORIGINAL MALTED MILK Avoid Imitations and Substitutes

WHITE SOX GET NOYES

CHICAGO, Sept. 20.—The Chicago Americans yesterday obtained Pitcher Winn Noyes of the Philadelphia Americans for the waiver price. He is a right-hander. Although Noyes will not be eligible to participate in the world's series, he probably will get half a share of the winner's or loser's end.

SHARF'S ICE CREAM

When you are served Sharf's Ice Cream over the counter or at a table you ought to bear in mind that the dealer pays more at wholesale for his ice cream than he would have to pay for any other kind.

That means you are getting QUALITY Ice Cream and the BEST that can be made. Try it and be the judge.

At Ostroff's

The Overall Store of Lowell

193-195 MIDDLESEX STREET

OVERALLS

Men's Blue Overalls, double buckles, Union made. Value $1.50.... 98c
Men's Heavy Blue Overalls, double buckles. Value $1.75 .....$1.19
Men's Brown Drill Overalls, Crown Brand, Union Made. Value $2.00. $1.39
Milkmen's Overalls, double buckles, Union made. Value $2.00..$1.39
Men's Covert Overalls, Union made. Value $2.00 .....$1.39
Men's Black Drill Overalls, Union made, Crown Brand. Value $2.25. $1.49
Men's White Overalls, very heavy. Union made. Value $2.00...$1.39
Men's Heavy Blue Denim Overalls. Union made, double buckles. Value $2.25 .....$1.49
Men's Union-alls, in khaki and blue, from.....$3.50 up to $5.00
Men's Heavy Brown Overalls, Union made, double buckles. Value $2.25 .....$1.69
Men's Very Heavy Blue Denim Overalls, Union made, double buckles. Value $2.50 .....$1.98
Men's Stiff Blue and White Stripe Overalls. Value $2.00.....$1.49
Children's Khaki Overalls, red trimmed, sizes 3 to 9. Value $1.25, 47c
Children's Blue Overalls, sizes 8 to 15. Value $1.00 ..... 69c
Youths' Blue Overalls. Value $1.50. 98c
Children's Blue Union-alls. Value $1.75 ..... 98c
Children's Khaki Union-alls. Value $1.75 ..... $1.25

PANTS

Men's Work Pants, $2.50 value, for $1.39
Men's Heavy Work Pants, fancy stripes, $3.50 value, for....$2.49
Men's Heavy Moleskin Pants, best Merrimack mills make, $5 value, $2.69
Men's Fancy Worsted Pants. $6 value, for $3.98
Men's Fine Blue Serge Pants, $5.50 value, for $3.98
Men's Very Fine Blue Serge Pants, well made and good color, $7.50 value, for $4.98
Men's Khaki Pants, $2 value, for $1.49
Men's Khaki Pants, $3.50 and 4.00 value, for $2.49
Boys' Khaki Knickerbockers, some are government khaki, very strong and durable, $1.25 value, for 69c
One Lot of Boys' Knickerbocker Pants, in mixed goods, $1.25 value 69c

SWEATERS

Boys' and Girls' School Sweaters, heavy weight shawl collar. $2.00 value for 89c
Children's and Misses' Sweaters, in blue, navy and cardinal. $2.50 value for $1.79
Boys' and Youths' Worsted Military Sweaters, can be worn V neck if desired. Value $4.50 .....$2.98
Boys' Heavy Wool Sweaters with shawl collar; navy and cardinal. Value $4.50 .....$2.98
Men's Heavy Shaker Knit Sweater, in gray only, with shawl collar. Value $5.00 .....$3.98
Men's Heavy Sweaters, in gray only, made V neck style. Value $2.00, 98c
Men's Heavy Gray Wool Mixed Sweaters, made in V neck style. Value $3.00 .....$1.98
Men's Heavy Dark Gray Wool Mixed Sweaters, V neck. Value $5.98, $3.50
Men's Heavy Shaker Knit Sweaters, in navy, gray and crimson. Value $10.00 ..... $7.50
Men's Heavy Shaker Knit Sweaters, in brown and crimson. Value $12.00 ..... $9.00
Boys' Heavy Shaker Slip-on Sweaters, in crimson and navy. Value $7.00 ..... $4.50
Boys' Very Heavy Shaker Slip-on Sweaters, in crimson and navy. Value $8.00 ..... $5.98

First Direct Word From Villa

WASHINGTON, Sept. 20.—The first direct word from Francisco Villa since he was driven from Juarez by United States troops, reached Washington yesterday in a letter written on Sept. 6 from Villa's headquarters in northern Durango. The letter has been placed at the disposal of officials of the state department.

In the letter, Villa said he had large quantities of ammunition and twice as many men under arms as at any time since 1915. The ammunition has been accumulated from caches in the state of Durango, the letter added, several wagonloads from Juarez, two carloads from Parral, and Loirdo, towns which he captured recently.

May Spend $3,500,000 on Leviathan

WASHINGTON, Sept. 20.—The conversion of the Leviathan, the former German liner now in transport service, into a first class, oil burning ocean greyhound at a cost of $3,500,000, is being considered by the United States shipping board. The International Mercantile Marine has asked that the Leviathan be allocated to it for use between New York and Southampton, England, and Cherbourg, France.

COAL

Are You Satisfied With the QUALITY of COAL You Have Been Receiving? If Not Buy of

Columbia Fuel Co.

157 Plain Street Tel. 4704

POLICE WANTED

FOR THE CITY OF BOSTON

Must be residents of the Commonwealth; not less than five feet eight inches in height; and not less than one hundred and forty pounds in weight. Must be not less than twenty-five nor more than thirty-three years of age. Must have served in the Army, Navy or Marine Corps of the United States in time of war and have been honorably discharged or released therefrom. Applicants will apply in person to Board of Examiners:

SUPT. WILLIAM H. PIERCE (Retired), Chairman
CAPTAIN CHARLES T. REARDON
CAPTAIN PERLEY S. SKILLINGS

at Kingsley Hall, Ford Building, Ashburton Place, Boston, Mass., daily between 9.00 a. m. and 5 p. m., Sept. 22 to Sept. 27, inclusive. Pay first year, $1400. First uniforms furnished free. Each applicant must present his honorable discharge or release from the military or naval service or satisfactory evidence of the existence of such discharge or release. Approved applicants who pass the non-competitive Civil Service examination can be appointed at once.

— FOR —

Fall Canning

EVERY HOME SHOULD HAVE ONE OF OUR

Ideal Food Choppers

Price $2.25

Chops everything eatable and helps to make canning a pleasure.

Also One of Our

HOUSEHOLD SCALES $1.69

You won't need to guess at your quantity. Will weigh up to 23 ozs.

APPLE PARERS

Kitchen Knives.....3 for 25¢

The Thompson Hardware Co.

254 MERRIMACK STREET

Tel. 156-157

The Extraordinary Values

Offered By Us Are Showing the People of Lowell That We Are Helping to Reduce the High Cost of Living. Here Are a Few of the Wonderful Bargains We Have to Offer You:

WE HAVE WONDERFUL BARGAINS AT ALL TIMES

MEN'S UNDERWEAR, 39c

25c Men's Colored Hose, 2 for 25c
50c Men's Fine Lisle Hose..25c
Men's Blue Chambray Shirts, 98c
Men's Khaki Shirts 98c
50c Men's Suspenders..... 29c
Men's Heavy Jersey Ribbed Underwear, $1.25 and $1.50 goods at .....98c Each
Men's 50c Woolen Socks....39c
Men's Heavy Wool $1 Socks, 69c
Men's Extra Heavy Socks, $1.50 value 69c
Ladies' Jersey Union Suits, medium weight, long or short sleeves, low or high necks, 98c up
Men's Jersey Union Suits..$1.98
Full line of Heavy Underwear for men, women and children.

CHILDREN'S OVERALLS

79c Blue and Striped, 2 to 6, 59c
$1.50 All Blue, 8 to 15.....98c
79c Boys' Blouses for.....49c
$1.25 Rompers for 79c

CHILDREN'S BONNETS

69c Bonnets for 39c
79c and 98c Bonnets for.... 49c
79c and 98c Poplin Bonnets for 49c
$1.00 and $1.25 Silk Bonnets for 59c

Big Bargains in Children's High Grade Dresses, sizes 6 to 14, 98¢, $1.49, $1.98, $2.49 to $9.98
Also sizes 2 to 6.....98¢ up to $2.98

ALL-OVER APRONS

98c Striped, open back.....69c
$1.25 Elastic Belt 98c
$1.50 Blue Elastic Belt $1.25
Black Sateen $1.50

CHILDREN'S DRESSES

$1.00 Short, white, 1 to 3....79c
$2.00 Short, white, 1 to 3, $1.25 to $1.50
$1.00 Short, white, 2 to 6.. 49c
$2.00 Bloomer Dress $1.50

A Big Line of SILK UNDERWEAR for Ladies—Pussy Willow, Slater Silk, Crepe de Chine, Georgette and Messaline; all prices.

LADIES' WAISTS

Cotton Voile 98c, $1.25, $1.98
Wash Silk.....$1.98 to $3.98
Crepe de Chine, $1.98 to $3.98
Fine Line of Georgettes, $2.98, $3.98 up to $10

LADIES' SILK UNDERWEAR

$1.00 Lace Trimmed Camisoles 79c
$1.25 and $1.50 Lace Trimmed Camisoles 98c
Envelope Chemises, $1.98 up to $4.98

Full line of Children's Woolen Jackets.....98c to $1.98
Children's Sweaters .....$1.98 to $4.98
Children's Flannelette Gowns.....79c and 98c up to $1.98
Children's Flannelette Pajamas and Slip-ons .....98c up
Ladies' Flannelette Pajamas and Gowns.....$1.50, $1.98 up

DEHNEY & CO.

285 MIDDLESEX ST. OPEN EVERY NIGHT

REPUBLICANS TO AMEND LEAGUE

Would Give U. S. Equal Voting Power With Great Britain

Claim Strength to Adopt Amendment—Will Not Reopen Peace Question

WASHINGTON, Sept. 20.—After the covenant of the League of Nations, a part of the German peace treaty, had been read late yesterday in the senate, republican leaders claimed votes enough to pass, probably next week, an amendment which would give the United States equal voting power with Great Britain in the league assembly. While confident that the amendment will be adopted, the republicans hold that it would not reopen the whole question of peace and force the return of the pact to the peace conference at Paris, as President Wilson and democratic leaders have predicted.

There will be no session of the senate today, but the fight will open Monday in earnest, with prospect of a vote on the British-American amendment, opposed by Senator Johnson, republican, of California, by the end of the week. Telegrams were sent Thursday by Senator Johnson by Senator Borah of Idaho, after a conference with Senator Lodge, urging his immediate return here, but yesterday Senator Lodge, chairman of the foreign relations committee, in charge of the treaty on the floor, and Senator Knox, republican, of Pennsylvania telegraphed him that he might proceed with his western trip and keep on doing the league fore and aft, as he has been doing for the last 10 days.

It was assumed by republicans last night that Senator Johnson would continue his speaking tour. As he is paired with Senator Martin, democrat, of Virginia on all treaty votes except final passage, he would not be able to vote for his amendment, although his friends said he would be prepared to make a hard fight for its adoption.

Senator Hitchcock of Nebraska, leader of the administration fight for ratification, was as steadfast as heretofore, however, in the belief that all amendments would be rejected.

Democrats Elated

Democrats made no attempt to disguise the feeling of elation that their cause was in good shape, citing the hurry calls to Senator Johnson as evidence of doubt in the opposition camp. It was while they were still discussing this phase of the situation that word reached them of the Lodge and Knox message to Johnson to stay on the trail of the president in the west.

For three hours yesterday the treaty had the right of way, starting with a bitter denunciation of its league covenant by Senator Wadsworth, republican, of New York, which was vigorously applauded by the crowded galleries. Senator Nelson, republican, of Minnesota, belonging to the "mild" reservation camp, attacked the reservation reported out by the foreign relations committee relating to the refusal of this nation to assume foreign territorial guarantees without sanction of congress under article 10. Senator Nelson upheld the right of the government to send and keep American soldiers in Russia, thus taking sharp issue with Senator Johnson, Borah and other republicans, who have been fighting to get them home.

Senator Wadsworth, in a spirited attack on the league covenant, declared it would have kept this country under British domination and that if it had been in existence at the time of the revolutionary war it would have sent every European nation at the throat of France because of the aid France rendered the American colonies.

Although he had expected to speak yesterday, Senator Reed, democrat, of Missouri, an opponent of the league, told the senate he was not prepared and would speak Monday.

With the formal addresses out of the way, Senator Hitchcock called for the formal reading of the pact, and when the senate quit work it had heard the first article of the league covenant, with less than a score of senators in the chamber.

When article 16 was reached, with its committee amendment relating to disputes in the league assembly, and their handling, Senator Lodge asked that it be passed over temporarily. There was no objection, but Senator Hitchcock first obtained from Senator Lodge assurance that it could be taken up next week at any time either side desired, exactly as is the case with the Johnson amendment. There was no estimation as to when the call would come. "Any time advocates or opponents of the league think they have the votes in the hall," seemed to be the general view, as expressed in cloakroom discussion.

Republican leaders refused yesterday to consider shifting the British-American voting amendment under the head of reservations, Senator Lodge announcing that they would stand out flatly for amendments and reservations precisely as written in the majority report. Again there was more or less informal discussion among senators in the hope of reaching a compromise, but as word passed back and forth that the first actual test of strength would come, possibly within a week, leaders on both sides held back to await developments.

"I DON'T DARE RUB THIS"

How often you hear this said when it is time to wash some favorite piece. You don't dare to rub it because you know that rubbing will injure it. For the same reason you should not dare to rub any of your wash.

Van's Norub

will wash anything without rubbing. It makes blankets soft and fluffy, linens wonderfully white and finest laces perfectly lovely.

5c & 10c at your Grocer

VAN ZILE CO., Mfrs.

West Hoboken, N. J.

VAN'S NORUB

NO MORE ROMANCE IN THE BIG SPRUCE CAMPS

BY C. A. CLAY

(N.E.A. Special Correspondent)

SEATTLE, Wash., Sept. 20.—Wartime romance has faded from the northwest spruce camps.

The scalpel of the official prober has dug down through the surface of Brice P. Disque's seemingly perfect creation and revealed an ugly sore.

In wartime the spruce camps were "played" in the news of the nation as the high spot of twentieth century thrill and American efficiency.

"Soldiers of the woods" were shown in the movies, delving deep into primitive forests, hewing stalwart trees that the aviators of democracy might fly to victory.

A firm line of brotherhood stretched from Olympic peninsula, Washington, to the blood soaked fields of France.

It was all quite gripping.

Now, in peace time, has come the "morning after."

Graft, greed, viciousness in the spruce camps—these are revealed in sordid charges by witnesses and investigators, charges that dull the edge of romance.

A government committee composed of Chairman James Frear, Representative W. W. Magee and Congressman Clarence F. Lea, has unearthed the truth about the spruce camps, in hearings in Seattle and Portland.

Sworn testimony of witnesses, and the report of Frear and Magee reveal the following:

Soldiers in uniform were worked in a state of virtual peonage.

They toiled at a dollar a day alongside civilian help at $5 a day.

Many soldiers were held in the camps after the armistice was signed—for the benefit of private companies.

In many of the camps the soldier-workers rebelled against obnoxious food and insanitary living quarters.

A vast sum of money was misapplied to the benefit of a private corporation.

Committeemen Frear and Magee declare that $5,000,000 was squandered by being diverted to the use of a railroad company for the construction of a road through the Olympic spruce region.

In a report to Secretary Baker, they urge that "those directly responsible for excessive expenditures, used to advance large business interests, should be held to strict legal responsibility."

It appears that the line, as built, was not to carry spruce logs, but as an extension of a railroad for commercial purposes," the report declares.

Regarding the proposed sale of this road and of spruce camp equipment, the committeemen state:

"In order to awaken public sentiment to the situation, we would rather see this railroad and the mills scrapped than to have the government sell them to the Chicago, Milwaukee & St. Paul railroad for an insignificant percentage of their cost."

And the probers are still probing. But they have gone far enough in their operation to shatter all illusions of wartime glamor in the northwest spruce camps.

Showing up the spruce industry: Representative Clarence F. Lea (upper) of California; Chairman James A. Frear, Wisconsin (centre) and Representative Walter W. Magee, New York (below). Do you see the tiny human figure high up on the giant spruce tree? That illustrates the risks of the lumberman's daily work.

The manufacture of soap from sewer fats has begun in Stockholm.

Ward's ORANGE-CRUSH

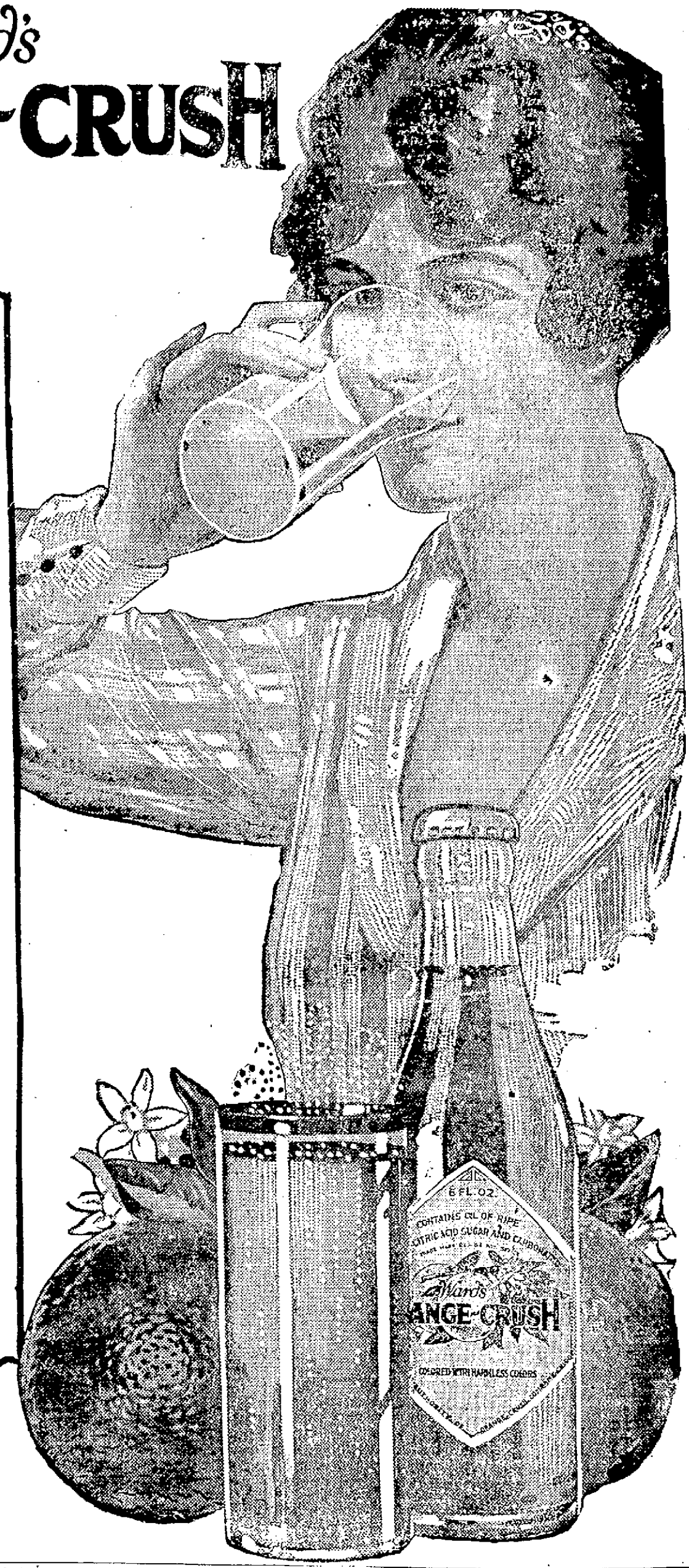

WHEN your parched throat calls for coldness—say *Orange-Crush.*

When your palate seeks a new sensation—say *Orange-Crush*

Orange-Crush is a sparkling, icy cold drink—delicious, refreshing. You can be sure of its purity because it is made from the fruit oil pressed from fresh, ripe oranges and such other wholesome ingredients as pure granulated sugar, carbonated water and citric acid, which is a natural acid found in oranges, lemons and grapefruit.

Orange-Crush makes a delightful flavor for ice cream sodas, sundaes and malted milk. Always order it by the full name—*Orange-Crush.*

Try a drink to-day!

for sale everywhere

Prepared by
ORANGE-CRUSH CO., CHICAGO
Laboratory, Los Angeles

Coca-Cola Bottling Co.

605 MERRIMACK ST.

Phones 1020 and 4230

FOR NATIONALIZATION OF INDUSTRIES

LYONS, France, Sept. 20.—The Federation of Labor has adopted resolutions demanding the nationalization of industries under the control of producers and consumers, and the nationalization of transportation, mines, water power and banks. It is declared that by nationalization is meant the confiding of national property to those interested the most—the producers and consumers.

The convention affirmed its solidarity with the Russian revolution and charged the executive committee to demand that unions in transportation service refuse to carry arms and munitions destined either for the forces of Admiral Kolchak in Siberia or those of General Denikine in southern Russia. "The reactionary policies of the Entente" were condemned and a demand was made for immediate peace with the Russian revolutionists.

STATE PRISON SENTENCE

Theodore Nowatzke of this city, who was charged with drunkenness and assault on a 15-year-old girl of Tewksbury, was arraigned before Justice O'Connell at the criminal session of the superior court in Cambridge yesterday and after being found guilty, was sentenced to not less than three and a half and not more than four and a half years to state prison.

If you want to buy, sell or exchange anything, try a Sun want ad.

HOTEL MARTINIQUE

BROADWAY, 32d & 33d STS.
NEW YORK

"The House of Taylor"

One Block from Penna. Station.
Baggage Transferred Free

Equally Convenient for Amusements Shopping or Business

Direct Entrance to B'way Subway and Hudson Tubes

600 ROOMS
400 BATHS

Rates:—From $2 Per Day

A SPECIALTY
155 PLEASANT ROOMS With Private Bath
$3 Per Day

IN THE HEART OF THINGS

The Martinique Restaurants Are Well Known for Good Food and Reasonable Prices

Build Up your children's *health* by giving them Grape-Nuts for breakfast.

"There's a Reason"

Cadum Ointment for Skin Troubles

Cadum Ointment has proved a blessing to thousands who have suffered for years from irritating and unsightly skin troubles. Much suffering from skin troubles may be avoided by the use of this wonderful remedy. Cadum Ointment is good for eczema, pimples, blotches, itch, scaly skin, eruptions, chafings, piles, rash, scabs, ringworm, cuts, sores, burns, etc.

[Cadum Ointment is a French preparation made in America from the original formula]

SAMUEL McCORD

4 BERTRAM STREET

REPUBLICAN CANDIDATE FOR REPRESENTATIVE

15TH MIDDLESEX DISTRICT — WARDS 3, 6, 7 and 8 OF LOWELL

Primaries Tuesday, Sept. 23rd

Thirty years with Carter & Sherburne Drug Co., the past 13 years its president and manager. If elected, will pursue the same honest methods in public affairs that he has in his private business.

Adv. ARNOLD A. BYAM, 12 Albert Street.

THE LOWELL SUN

JOHN H. HARRINGTON, Proprietor

SUN BUILDING, MERRIMACK SQUARE, LOWELL, MASS.

Member of the Associated Press

The Associated Press is exclusively entitled to the use for republication of all news dispatches credited to it or not otherwise credited in this paper and also the local news published herein.

OUR TEACHERS UNDERPAID

How many of our citizens gave any serious thought to the news item published in this paper Wednesday stating that the Lowell Teachers' organization met on the previous day and went on record as protesting against the action of the school board in turning down their demand for an increase in salary?

It is a matter of common knowledge that those who depend upon a salary fixed in normal times suffer most from the high cost of living. The teachers are in this class and their petition for a reasonable increase should not be lightly turned aside.

It appears that the school board has declared that it is unable to grant the increase sought because of a lack of funds. The board apparently does not take the request of the teachers very seriously and if so, it signally fails to appreciate one of the most urgent educational needs of our city.

Mr. J. Van Sickle who recently made a survey of our public schools, pointed out many defects in system, but not one of the recommended improvements is of more importance than the increase in the pay of our teachers in order to enable them meet the requirements of their calling in respect to dress, dignity and self improvement.

The salary of the teachers has not been increased in the same proportion as that of other city employes, although there has been a slight advance in the scale and an increase of 20 per cent for those receiving less than $1000 and 20 per cent for those less than $1500—this to meet the increase of 78 per cent in the cost of living.

What are the demands of the teachers? In a general way the elementary teachers ask for an increase of 25 per cent, the masters 20 per cent and the high school teachers 20 per cent now and 10 per cent next year.

In order that their reasons for making this demand may be thoroughly understood, we shall give a general outline of the teachers' grievances. In the first place the regular teachers of the elementary schools are getting but slightly over $20 per week for their services which after meeting their living expenses, leaves them less than is paid the domestics who work in the kitchens or wait on the tables of well to do families. With weekly board $7 at least and the increased cost of dress, carfare and incidentals, the teacher has not the wherewithal to keep up the work of self culture without which she cannot keep abreast of the times in her chosen profession.

Some people think that a teacher is like one of the manual workers who once having learned to perform a certain mechanical operation can keep on doing things in the same way all their lives. The teacher who does not continually go forward, goes backward and at present the teachers of Lowell are not paid well enough to enable them to keep up with those of other cities who receive adequate compensation.

The scale of salaries in force in Lowell is from 20 to 25 per cent behind the scale adopted in Springfield; it is lower than that of Lawrence, Holyoke, Fall River, Cambridge and many other cities in Lowell's class. If the teachers wished to quit the classrooms and enter commercial business, most of them could earn much more than they do at present. They feel they are discriminated against as compared with other city employes, such as clerks, city laborers and even school janitors.

It is not very pleasant for experienced and accomplished teachers to realize that their services bring less compensation than those of the school janitors whose chief qualification for office is political wire pulling and the application of labor union methods in coercing city officials.

Under such conditions the teachers might have a plausible excuse for calling in the labor unions to aid them in securing fair play, but they do not do this, and the fact that they don't, does not justify the school board in ignoring their demand or in putting off the desired increase till next year when the financial conditions of the city may be worse than those complained of this year.

This ill treatment of our public school teachers has a bad effect on their general morale inasmuch as they feel their services are not fully appreciated and this reacts upon their work in various ways, thus unintentionally injuring the schools. It is all very fine to assume that because the teachers are patient and law abiding, they can do their best work while suffering from unfair treatment and injustice at the hands of the public officials in charge of our schools; but they are human like the rest of us and cannot live on air nor on the parallel of the old adage "live horse and you'll get grass."

Thus far we have been speaking of the permanent teachers; but if their condition is bad what of the young girls who are studying and training to enter the business of teaching? In view of the low salaries and the hard work of Lowell teachers, it might be supposed that there would be few aspirants for the teacher's position. But many had begun their studies before we entered the war, before the cost of living ran so high and they do not like to drop out although they find many inducements to enter other occupations.

The young girl who would become a teacher in Lowell has a hard road to travel. First she must pass through the normal school, taking a course of two years as a minimum, or in some cases three years. Then she must go into exile, as it were, and get "experience" in some country town, although a couple of years in an ungraded school, may be of doubtful value to the teacher, who has to work in the schools of a city. Nevertheless, this is the rule of the school board, although in many other cities the teachers are appointed as substitutes direct from the normal school without being "sent into the wilderness."

When the young teacher returns from the country armed with testimonials of her ability, she cannot be appointed to serve in the Lowell schools until she has taken an examination and if she then receives a high percentage, she may be put upon the probationary list eligible for service as a substitute.

Then for a period of two years, she may be called upon to fill the places of teachers who are out sick for a day or two at a time, and for such service even if it averages but two days a week, she receives the munificent sum of $3 per day. For the first year or more, she may not be able to earn enough to pay her board; but when this was brought to the attention of the school board Chairman Walsh made the statement that it wasn't supposed that young teachers at that stage would be self supporting. They had to depend upon their families for partial support he said.

That statement has not been creditable to Mr. Walsh or to the city of Lowell. It places the young teachers on the level of the girls who leave the grammar school and go to work in the ten cent stores. These young clerks at present are better paid than are the majority of our young teachers during the probation period. After two years, however, if the young teacher lives through her struggles, she may be appointed a permanent teacher at the minimum salary of $650 with $1080 as the maximum attainable after seven years' acceptable service.

Thus the young teacher has to spend seven years after leaving the high school before she can become a permanent teacher in the schools of Lowell.

This then is a mild statement of the teacher's case and in face of these facts, the teachers are informed that the city cannot afford to increase their salaries. But it can afford to grant one increase after another to the employes of other departments, and to keep many employed who are not needed and who hold their jobs through political pull. It can afford also to waste money unnecessarily in building matters by mis-management and the adoption of plans providing for expensive accessories that serve only to add to the expense. If reasonable economy were practised in every department, there should be money enough to pay the teachers; but if other departments waste money, that is no reason why the teachers should suffer for such extravagance or why they should be the sole and only class of public employes to be denied a fair compensation.

The work of the teachers is more important than that of any other class of municipal employes. They are moulding the intellects and the character of our children, our future citizens and it is well to remember that—

"'Tis education forms the common mind,
Just as the twig is bent the tree's inclined."

The war has opened our eyes to the need of proper educational training along lines of patriotism and morality; and the fact that the Americanization movement is already nationwide, shows the need of having good teachers in our schools; and no city can retain its best teachers or have those who remain do their best work, unless it pays them decent salaries. When our school board lets out this whine about the city's inability to pay the teachers, it should remember that we have here a system of parochial schools which if closed tomorrow, would increase by 25 per cent the city's total expenditure for schooling alone, not to speak of the necessary buildings to house the children. What would our incompetent school board do if it had to provide schools and teachers for all the children of school age in the city?

Surely, then we might hear a wail over the expense. It is high time our educators showed a proper appreciation of our educational needs and as a first step to securing better results, we would urgently advise the school board to find the necessary money to grant the teachers a reasonable increase. The money cannot be used for a better purpose; and the board that discriminates against the school teachers, is lowering the status of our schools and the standard of education from the lowest primary to the last grade of the high school. It is a disgrace to the city of Lowell to fall behind other cities of her class in the encouragement of education upon which the success of our city as well as of the state and even the republic itself, must ultimately depend.

Twice within a week two local grammar schools have been forced to close their doors because of fires in coal pockets. At the Pawtucket school, in addition to a stifling odor of sulphur, the smouldering mass of coal gave out a pungent smell of burning tar. That peculiar thing called spontaneous combustion is said to have caused both fires and although huge piles of soft coal are known to contain large quantities of gas, we did not know that tar and sulphur were numbered among the attributes of this grade of fuel.

It seems superfluous to obtain a court decision as to whether or not jamaica ginger is legally considered an intoxicating beverage, when heinous crimes have been committed, one of murder in our own city, because of addiction to this form of drink as a substitute for the liquors banned by prohibition. The fact that stores have laid in large stocks of this medicine and that the demand for it is unprecedented, seems to be the strongest kind of circumstantial evidence as to its intoxicating qualities.

A most pessimistic warning in the face of hopes of a radical decline in prices of cloth and food is sounded by Leonard J. Martin who is selling millions of yards of government airplane linen weekly throughout England, when he says that next year and the year after the price of everything made of linen will be prohibitive. Let's hope his doleful prognostication does not embrace the United States.

Herbert Hoover is a most unemotional, business like gentleman. With the plaudits of 1200 voices ringing in his ears in New York Tuesday night and as he was termed as "fit to guide the ship of state," he made no outward sign that he heard the buzzing of the presidential bee. But he made a speech brimful of common sense and suggestions worthy of adoption by the governments of all nations.

Vigorous protest, indeed, against new zone fare systems on trolley lines has been made by citizens of New Jersey. Trolley terminals near Camden have been threatened with destruction through incendiarism because of the public's dislike to an announced system of fare collections. That savors too strongly of Bolshevism to be called a protest.

It is indeed gratifying to know that Lowell's purity has advanced to the state when vice squads may be reduced to a peace-time status. The squad now demobilized performed its work thoroughly and did much toward a continuation of the knowledge that this city is morally one of the cleanest in the country.

SEEN AND HEARD

Sleep is one of the few good things that is not generally overdone.

When her husband spanked her, hurting her dignity, a Chicago woman declared it was the last straw. She got a divorce.

A Lowell man is said to have installed an elevator in his hen house for the purpose of raising chickens—"Editor of The Assassinated Press," at Keith's theatre please copy.

First he ate a bunch of grapes and then he ate a peach, and then he ate an apple and a pear; then he took a little pain that doubled him all up and the pain was—where?

We sometimes incline to the belief that our streets are paved like that place, the modified term for which is Hades. Our commissioner of streets and city council are chiefly usin' good intentions.

And, pray, what is this sort of a wife worth?

Mr. Newlywed—Did you sew the button on my coat darling?

Mrs. Newlywed—No, love; I couldn't find the button, so I sewed up the button-hole.—Dallas News.

"It is easier to find a baby than a house in Sydney now," reports the Bulletin of that Australian city, continuing thusly: "Writer knows a young bride who went to live with her mother pending the discovery of a suitable residence. She has two infants now and is still living with her mother."

We are convinced that life is interesting for those who live in Streator, Ill., if we take a Streator reporter's word for it:

"Her attendant was tastefully gowned in pale pink slippers and hat to match, and carried pink carnations."

"You say you love the girl, and yet you refuse to marry her?"

"Yep," said the young man. "You've got the facts right. I asked her to marry me, and she agreed, but when we came to look at furniture and apartments and found them costing so much I knew it would be cheaper to let her sue me for breach of promise."

Beat Him to It

This week the woman announced that she was going to spend the afternoon at the movies. The man demanded that she remain at home and make him a shirt. There were some hot words. The upshot was that the husband took all his wife's skirts to his shop. Also her hats. Did that keep her? Not much. Hubby forgot that nice jersey petticoat. It was just a trifle short, but it would do. So the wife donned it and marched down to the movies. People craned their necks, but she went right on. Hubby wants a divorce. He says his wife is indiscreet. Wife wants one. She says her husband is inconsiderate.

A Woman's Notion

When a bug crawled into Frank Ramey's ear, Mrs. Ramey, Hillsboro, Ill., got the doctor. He called another when unsuccessful in persuading the bug to crawl back out of the ear. The doctors worked long while the patient suffered and the bug stuck tight. Then Mrs. Ramey got, what the doctors called a "woman's fool notion."

"Hold a light to the ear," she urged. "I've heard that light attracts bugs."

She got a light; held it close to the ear, and the bug crawled out.

Proving there are times when a woman's "fool notion" beats a doctor's skill, cunning and knowledge combined.

Parental

(Copyright, 1919, N.E.A.)

Now when my boy is restless rude
And rampant rough and careless crude;
When he's so full of lightning-juice
No adult reasons may explain him,
When safety-valves are little use
And cylinder-heads cannot contain him;
I grab fast to this startling truth,
Before my brain begins to totter,
That I myself was such a youth
And not a doting daughter!

Now when my girl shows some caprice
Which threatens my somnolent peace:
When I am bullied, bessed, beguiled
And tantalized on pins and needles,
When my tamed soul is driven wild
By reason of her whims and wheedles;
Then, just before I fall in fits
That I am so besieged and harried,
A sudden thought restores my wits;—
'Twas such a girl I married!

—by EDMUND VANCE COOKE.

LEAGUE OF CATHOLIC WOMEN WILL HOLD FIRST MEETING OF SEASON SUNDAY

The League of Catholic Women will hold their first meeting of the season Sunday afternoon, Sept. 21, in Associate hall. Mrs. Frank C. Scanlon of Boston, president of the Margaret Brent association will address the meeting on the "Duties and Responsibilities of the Woman of Today."

The meeting promises to be of unusual interest, as plans for the coming year's program will be outlined.

ARE YOU DISAPPOINTED

often by not feeling well enough to lead some social gathering, or to keep an appointment, on account of an attack of indigestion? Such experiences cause disappointment, don't they?

You can ward off these attacks, and keep your stomach and digestive organs healthy by taking SEVEN BARKS, Nature's remedy of roots and herbs.

When the stomach is out of order, the liver not working properly, or the bowels are sluggish, a few doses of SEVEN BARKS will stimulate the liver, regulate the flow of bile, expel distressing acids and dangerous poisons, and quickly restore you back to good digestion and normal health.

Stomach disorders are the direct cause of nearly all the ailments that affect the human system, and make life a burden, instead of a pleasure.

Digestive trouble also spoils beauty, robs you of sleep, makes dark rings around the eyes, and ruins the complexion. Let SEVEN BARKS digest your food and tone your stomach, then you may eat what you like and bright eyes will soon return.

Ask your druggist for SEVEN BARKS. If he does not happen to have it, he will get it for you. Accept no substitute. PRICE 50 cents.—Adv.

NERVOUS SICK HEADACHES

"FRUIT-A-TIVES" Brought Relief The First Day He Tried Them.

MR. C. E. BESWICK

100 Caroline Ave., Ogdensburg, N.Y.

"I suffered a great deal for three or four years with *Nervous Sick Headache and Dyspepsia.* Had to take two to four seidlitz powders every other day. Tried doctors—ate bran gems—took all kinds of remedies — but nothing did me good until I used 'Fruit-a-tives', or Fruit Liver Tablets.

I was relieved the first day I used them. *They made me well and keep me well*, and I am always glad to tell people of the great things 'Fruit-a-tives' have done for me.

I have many friends in Ogdensburg now using 'Fruit-a-tives' on my recommendation".

C. E. BESWICK.

50c. a box, 6 for $2.50, trial size 25c. At all dealers or sent on receipt of price, by FRUIT-A-TIVES Limited, OGDENSBURG, N. Y.

MAN ABOUT TOWN

Lowell bakeshops of the "home" variety, of which there are many throughout the several residential districts are in danger of being compelled to curtail their output almost to the point of closing up shop unless the sugar situation adjusts itself. The baking of cake has been practically abandoned in several places and only a limited amount of bread and rolls is being made. And yet, many individual housekeepers have sugar to burn—pounds of it in many instances, which will not be used for months to come. We will cite one case which occurred just a day or two ago. A woman went to one of these home bakeries to buy cake, but was told there was none, because of the scarcity of sugar. "You haven't got enough sugar?" she incredulously asked, and then added, "Why, I've got a half barrel of it at home." Another woman was heard to boast of the fact that her larder was well stocked with more than 100 pounds, yet she hustles to purchase more whenever a sale is advertised. It is this selfishness and petty profiteering which help create shortages of commodities.

The group of English textile manufacturers who visited in Lowell on Thursday, were taken through the Massachusetts Mills and later entertained at dinner at the Yorick club as the guests of local mill agents, emphasized the feeling which is general in Great Britain to the effect that there is a great deal of appreciation throughout their country of the evidences of friendliness and cordiality emanating from the people of America. They were enthusiastic in their praise of the receptions accorded them during their trip at the different cities already visited. Lowell millmen were just as pleasantly entertained as were the visitors themselves and fully appreciated the opportunity to discuss English textile conditions with men who were able to give first hand information. Informal chats brought out the fact that the textile industries in England now find themselves in a rather precarious condition and are desirous of protection against foreign competition. The general feeling appears to be for free trade for raw materials in order to keep costs of production as low as possible and a tariff on imports ranging from low to high, in inverse proportion to the strength of Great Britain in the various fields. Also it is the unanimous desire of the British textile world for restriction of trade with Germany and Austria, prohibition for a short period, to be followed by the imposition of heavy duties or surtax in case duties became general.

The visiting gentlemen also intimated that new methods and machinery are needed in the British textile industry if a point of greater production is ever to be attained. Operatives are already producing their utmost, spurred on by the fact they are paid, almost wholly, at piece work rates. It is believed that there is no sufficient amount of machinery in the woolen trade to cope with the present orders and the call for increased production. While the trip of the visiting millmen about this country and Canada is of superficial observation, it is not to be doubted that many practical ideas will be taken back to England for transplanting and growth.

If combustion in coal pockets continue to offer opportunities for experience in quelching fires, our school janitors will be available for real fire-fighting duty should any unprecedented emergency arise in the city. We doubt very much if the regular firemen were ever called upon to serve any such apprenticeship which is mostly confined to back-aching labor with a shovel. The school officials say the janitors have responded splendidly to the calls for this emergency work and that their efforts will be fully considered when the next pay day comes round.

Every time we have occasion to go to our post office (and we grant we make such occasions as rare as possible) we involuntarily hold our breath as we pass through and hurridly get back into the daylight again. It is the dullest, most unattractive place we know of and ill graces a city of Lowell's size. It is too dingy to appear clean and yet we imagine that the floors are faithfully scrubbed and the windows washed. We have vague recollections that on several occasions in years past, murmurings were heard locally that plans were on foot in Washington to build us a new post office building and on a different location. It's about time—and the same is true of the railroad depot.

A Lowell gentleman, who served during the days of war as a member of a draft exemption board has raised the question of whether or not he is not eligible for membership in the American Legion. He wants to join and have a part in every good work in which this huge organization is sure to take a hand. He says that along with the other exemption board officers throughout the country, he was drafted into the service and that there was some talk of breveting all such med with the rank of major. His spirit and patriotism should not be allowed to go a-begging as such men are assets to any organization.

LOWELL POST OF AMERICAN LEGION

Every member of Lowell post of the American Legion is expected to present the names of at least two former service men for membership at the meeting to be held Monday evening. Th membership drive throughout th country will come to a close at that time and as far as Lowell is concerned, 1400 members is the goal.

Monday night's meeting will be full of interest. Communications relative to the state convention to be held in Worcester will be read and a number of questions bearing on this gathering will come up for discussion. Also it is expected that a supply of American Legion buttons will be on hand for distribution.

The Lowell Post has received a letter from national headquarters in reference to the drive now being made in the interests of war risk insurance and stating that more than 600 claims for dependence have been submitted to Washington.

TEACHERS

NORA A. MURPHY
China Decorator and Teacher
Resumes Classes Monday, Sept. 22
China, Paints and Oils for Sale.
CHINA FIRED
Decorated China & Glass on Sale
STUDIO—31 HOYT AVENUE
Tel. Con. 2230

Marion M. Ryan
TEACHER OF PIANO
Pupil John Orth
46 Birch St. Tel. 1203-M

PHILIPPE O. BERGERON
Graduate of the Conservatory of Liege, Belgium.
Teacher of Violin
STUDIO
226 Merrimack St., Rooms 18-19
RESIDENCE
825 Merrimack St. Phone 4521-W

ANNA GOULD CARPENTER
Teacher of Piano
TELEPHONE 4585-X

ELLA M. REILLY
Organist of St. Michael's Church
Teacher of Piano
66 10th STREET
Tel. 4016-W

MISS HELEN DRAPER
TEACHER OF PIANO
20 Ellsworth St. Tel. 4558-W

The New Shoes

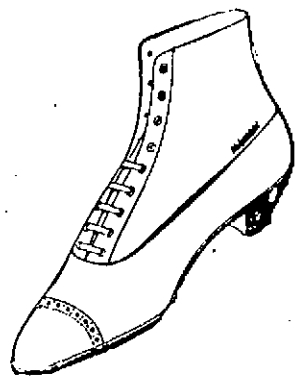

HERE—and ready; and one need not worry about prices.

THERE'S been a lot of idle talk about $20 shoes—but those days are in the dim future.

OUR new fall stock—of excellent shoes in black, mahogany and "Toney-red," leathers are marked at prices that should calm men's fears.

THOROUGHLY good shoes—on common sense and smart English lasts,

$6.50 to $11.00

Putnam & Son Co.
166 Central Street

ASH CANS

Begin the Winter With a Good ASH CAN. We Have Them

$3.00 to $5.00

They are safe—No danger of fire from hot ashes.

ASH BARREL TRUCKS
Easily Handle Your Barrels to the Street

Price $2.50

GARBAGE CANS AND PAILS—CLEAN AND SANITARY

The THOMPSON HARDWARE Co.
254 Merrimack St.—Tel. 156-157

WE RECOMMEND

Cannel Coal

For the Fireplace These Cold Mornings and Evenings

E. A. WILSON & CO., 152 Paige St.

CONSTABLE SHOT DEAD

Killed While Putting Handcuffs on Man at Sterling—Murderer Escaped

STERLING, Mass., Sept. 20—George L. Peeso, a constable of this town, was shot to death tonight while trying to arrest a man who is alleged to have created a disturbance in a hotel. The police were searching for him late tonight.

Peeso and another constable were summoned to the hotel by the proprietor, who said he had been knocked down by one of three Worcester men who had been ejected from the place after making a disturbance. When the constables arrived, one of the three men fled. Another, who gave the name of George Bella, was arrested.

The third man returned toward the center of the town. Peeso and Charles Lynch, son of the other constable, followed. Just after the constable had succeeded in fastening handcuffs to his left wrist, the man pulled a revolver from his pocket and shot Peeso in the breast.

Lynch fired five shots at the man as he ran off, but apparently none took effect.

PLAN WHIST PARTY IN NEAR FUTURE

At the meeting of the women of the South End last Thursday evening a committee was chosen to take charge of a whist party to be held in the near future, to raise funds for the celebration. Those in charge hope to make this affair one of the largest whist parties ever held in the city. St. Peter's school hall will be the scene of the affair, and it is hoped by those in charge that the hall will be filled to its capacity.

The time and place will be announced at the next meeting, Tuesday evening, Sept. 23. All the women and girls of the district should try and be at the next meeting, to give aid to those in charge. Suitable prizes will be given to the highest players at the whist party, also a booby prize. Those in charge are Mrs. Theresa Melancon, chairman, Mrs. Campbell, Mrs. Gilbride, Mrs. Sharkey, Miss Collins, Miss Nodie Corr, and Miss Hazel McQuade.

LONGER HOURS AT RECRUITING STATION

The naval recruiting station at Merrimack square will remain open until 4 o'clock on Saturday afternoons during the coming months. Chief Cary said today. During the summer the station has closed at noon on Saturdays. Chief Quartermaster J. H. Harris of the U.S.S. Virginia, who conducted a drive for recruits in the city recently, will be in Lowell for a week in an effort to add more local young men to his ship's complement, which is still below the standard. Applicants wishing to sign up on the big battleship may get in touch with him at the naval recruiting station.

GERMANS SIGN UNDER PROTEST

PARIS, Sept. 20.—The peace conference through Paul Dutasta, its secretary, has been advised by the German delegation at Versailles of the acceptance by the German government, of the demand for a declaration annulling Article 61 of the German constitution, which would give Austria representation in the German reichstag. Kurt von Lersner, head of the German delegation, says he has been authorized to sign the declaration that Article 61 is null and void, but complaints of what he characterizes as the "ironical tone" of the last note from the entente powers.

REAL ESTATE TAX BILLS COME SLOWLY

Tax bills for personal and real estate will not be distributed to Lowell people for a month, according to present indications. City Treasurer Fred H. Rourke is awaiting the necessary detailed statements from the assessors, office before he can put his office force to work on making out the bills. It will take three weeks to do this as about 13,000 bills have to be made out and the work necessarily is slower than the preparation of poll tax bills, because of the greater detail and need for accuracy. The bills are supposed to be in the hands of the taxpayers by Oct. 15 and they are given 15 days in which to pay them before interest will be charged.

LEAGUE OF CATHOLIC WOMEN

Members of the League of Catholic Women are looking forward to the opening of their fall and winter season tomorrow afternoon in Associate hall when Mrs. Frank C. Scanlon, of Boston, will deliver a lecture on "Duties and Responsibilities of the Women of Today." Mrs. Scanlon has been prominent for some time in women's activities throughout the state and she has an excellent reputation as a speaker. Membership tickets for the league may be obtained at the hall both before and after the lecture.

MOTHERS ONLY KNEW

Thousands of Children Suffer From Worms and Their Mothers Do Not Know What the Trouble Is.

Signs of worms are: Constipation, sour stomach, deranged stomach, swollen upper lip, offensive breath, hard and full belly with occasional gripings and pains about the navel, pale face of leaden tint, eyes heavy and dull, twitching eyelids, itching of the nose, itching of the rectum, short dry cough, grinding of the teeth, little red points sticking out on the tongue, starting during sleep, slow fever.

Mrs. H. N. Roberts, 502 Asylum St., Flint, Mich., used Dr. True's Elixir for her little baby girl when she was sick. Mrs. Roberts wrote to Dr. J. F. True & Co.: "My little girl is cured of her worms." And in a later letter wrote: "Baby is fine and I think it was your medicine (Dr. True's Elixir, The Family Laxative and Worm Expeller) that helped her." If your child is ill start giving Dr. True's Elixir at once. Buy Dr. True's Elixir at your dealers at

RETAIL PRICES BROKE RECORD IN AUGUST

WASHINGTON, Sept. 20—Retail prices of food increased one per cent. in August as compared with July and reached the highest point in the nation's history, despite the government's campaign to reduce the cost of living.

According to a report of the bureau of statistics of the Department of Labor, the foodstuffs increasing in price were eggs, rice, potatoes, milk, pork chops, butter, cheese, coffee, dry beans, sugar and bread. Prices declined for sirloin and round steak, rib and chuck roasts, onions, bacon, flour, cabbage and canned peas, corn, beans and tomatoes.

FRENCH GENERAL IN COMMAND ON RHINE

PARIS, Sept. 20—(Havas)—Belgium has agreed to the proposal of France that a French general be given supreme command of allied forces on the Rhine, according to the Journal.

VIENNA FACES COAL CRISIS

VIENNA, Friday, Sept. 19—(By the Associated Press)—Efforts are being made by the Inter-allied coal commission to meet a coal crisis which now is threatening Vienna, due to the failure of the Czecho-Slovaks to deliver coal for which contracts have been made.

A notice was issued stating that beginning Sunday, all tramways would cease running, all cafes, restaurants and hotels would be closed at 8 o'clock in the evening and street lighting would be reduced.

Allied authorities communicated with the Prague government, insisting upon immediate shipments.

SOCIAL AND FRATERNAL

Plans for the reception to the members of Court Merrimack, F. of A., who served in the world war, were completed at a meeting of the organization, which was held last evening. The event will be held in Grafton hall Tuesday evening, Sept. 23 and the speakers will be Grand Chief Ranger D. J. Murphy, Grand Secretary William J. Mitchell of Boston and Mayor Perry D. Thompson. The committee in charge of the affair is as follows: Thomas C. Mooney, John J. Duffy, Thos. F. Kelley, Arthur St. Hilaire, John W. Sharkey, Edward J. McInerney, John J. McCullough, John Reid, John F. Hendricks, Frank V. Ring, Richard J. Townsend, James St. Hilaire, Ambrose Ready, Daniel Redding, Patrick Regan, Arthur Bernhast and Michael Reid.

Y.M.C.A. Auxiliary

An interesting meeting of the Women's auxiliary to the Y.M.C.A. was held yesterday in the Y.M.C.A. hall with Mrs. A. G. Bowen in the chair. Devotional services were directed by Miss Ella M. Penn and an interesting talk was given by Mr. Williams, secretary of the boys' work, who at the close of his address was presented a purse of gold. It was announced that the annual state convention of the Women's auxiliaries of Massachusetts and Rhode Island will be held in this city Wednesday, Oct. 28. In the course of the meeting entertainment numbers were given by Miss Gladys Hall and Miss Irene Hall.

British Social Club

A meeting of the British-American Social club was held last evening for the purpose of completing arrangements for the memorial service to be held tomorrow evening at St. Anne's church in honor of Wilfred Axon, who was drowned while serving with the British forces in Russia. The members of the club will meet in the parish house at 6.30 o'clock and an invitation has been sent out to all British soldiers and sailors of this city to join them.

Passaconaway Tribe

A corn roast and clam bake was served last night to the members of Passaconaway Tribe of Red Men, 32, in Odd Fellows hall, Middlesex street. The attendance was large and all present spent a most enjoyable evening. In the early part of the evening a brief business session was held with Sachem James Ames in the chair. The committee in charge of the roast and bake consisted of Fred Stanton, Willis S. Holt and Senior Sagamore C. Clark.

OUT OF LUCK

Asheville, N. C. People Forced to go Bathless

ASHEVILLE, N. C., Sept. 19.—Asheville went soda waterless and bathless today, although it was Saturday, due to stringent measures put into force by the city authorities to conserve the small quantity of water remaining in the reservoirs. With a normal daily consumption of three million gallons only two and one-half million gallons were in reserve at daybreak.

SEVENTH DIVISION OF THE RUMANIAN ARMY ARRIVES IN BUDAPEST

PARIS, Friday, Sept. 19.—The Seventh Division of the Rumanian army has arrived in Budapest, according to an official wireless message received by the French government. It paraded on Thursday before the Inter-Allied commission in the Hungarian capital.

When Sir George Russell Clerk, who left here on Sept. 7 with peace conference notes for the Rumanian government, was received by officials at Bucharest, he was told Rumania had no other wish than to work in harmony with the supreme council of the peace conference, according to French official despatches.

BETHLEHEM TEAM WINS

STOCKHOLM, Friday, Sept. 19.—The Bethlehem Steel football team was victorious yesterday in the last match it will play here, beating the combined Stockholm team 1 to 0. The Bethlehem team will sail from Bergen for the United States on Sept. 27, on board

INTERESTING TALK ON ARMOUR PRODUCTS

A highly entertaining and instructive conference was held yesterday afternoon at 4.30 o'clock in one of the rooms of the Armour plant in Thorndike street at which Mr. Philip J. Sodergren of the Commercial Research department of the Mallory, Mitchell & Faust advertising agency spoke, addressing a dozen or more Armour salesmen. In his speech he outlined the extensive advertising operations of the company to bring about a standardization of Armour products and the advantages of this undertaking not only to the consumer but also to the retailer in that it stabilizes the market for these commodities thereby reducing losses to a minimum; production is encouraged and increased and lower prices and highest quality, result, that stimulated by the demand thus created by this campaign of educational advertising of these goods, the turn over during the year being more frequent than with some non-standard brands, the dealer can successfully sell Armour products on a smaller margin which in turn means that the purchaser can obtain the same at less cost than other goods which are sometimes of much inferior quality. The speaker also spent much time in explaining the help this big company furnishes to the dealer without charge to him, for instance, the big newspaper advertising campaign for Lowell which is being conducted exclusively in The Sun, instructing thousands of people in Lowell and vicinity in the variety and quality and economy of Armour goods.

At the close of the lecture the local manager for Armour and Co., Mr. W. A. Kierstead spoke upon the local situation and the good-will of Armour goods as being a reflection of universal sentiment.

CAN'T RAISE BREAD PRICE

NEW YORK, Sept. 20.—The Federation of Jewish Master Bakers, whose members have been planning to increase the price of their bread, now selling at 9 cents a pound, are prohibited from doing so by a decision rendered late yesterday by a sub-committee of the fair price committee, of which Louis Marshall is chairman. It was said approximately 1,000,000 Jews in Greater New York are affected by this order.

GUARDSMEN MAY GO HOME TO VOTE

BOSTON, Sept. 20.—State guardsmen now on duty in Boston will, "if the exigencies of the occasion permit," be allowed to cast their votes in the state primaries to be held Tuesday, Sept. 23. Adjt.-Gen. Stevens has issued a general order directing the commanding general, Brig. Gen. Samuel D. Parker to allow the men an opportunity to vote as far as can be arranged.

BUILDING PERMITS RECENTLY ISSUED

Among the building permits issued at the office of the inspector of buildings at city hall during the past two weeks were the following:

To Mable Absy for the changing of a room into a store at 139 Cushing street at a cost of $50; to George H. Tompkins for the building of an addition to a store at 16 Boylston st. at a cost of $100; to Samuel Porton for the building of an addition to a platform in Kyan street at a cost of $25; to Alphonse Rousseau for the building of an addition to a piazza at 9 Lafayette street at a cost of $60; to R. Leclair for the building of an addition to a carriage shed at 60 Bachman street at a cost of $60; to A. L. Mellen for the widening of an ell and the installing of a bath room at 91 Beech street at a cost of $700; to Harry Demaras for the repair of fire damage at 21 Fenwick street at a cost of $1500; to Sebastien Baretto for the erection of a concrete garage at the corner of Cheever and Tucker streets at a cost of $8000.

To the Nesmith estate for the building of a new store front at 25 John street at a cost of $500; to Charles W Miller for the erection of a dwelling on the Pawtucket boulevard at a cost of $500; to John Orrell for the erection of a hencoop at the rear of 169 A st. at a cost of $15; to H. W. Livermore for the enlargening of a piazza at 465 Beacon street at a cost of $150; to Karol Pertakes for the building of an addition for a kitchen and two rooms at 66 Coburn street at a cost of between $150 and $300; to John Ashworth for the erection of a garage at the corner of Rogers and Rea streets at a cost of $175; to Michael Ansara for interior alterations at 95-100 Suffolk street at a cost of $25.

To Mary M. Wood for the erection of a shed at 24 Eighth avenue at a cost of $50; to H. W. Longden for the erection of a bungalow at the corner of West Forrest street and Roylston avenue at a cost of $2500; to Alberic St. Pierre for the erection of a wood shed at 192 Townsend avenue at a cost of $2000; to Agnes P. White for the erection of an eight-room house with pantry and bath in Monadnock avenue at a cost of $3000; to the Battles Home for Aged Men for interior alterations to the building at the corner of Rolfe street and Broadway at a cost of $5000; to George Shukry for the changing of a store front at 119 East Merrimack street at a cost of $30; to the Gillespie Mfg. Co. for the connecting of the boiler and engine rooms at their plant in Middlesex street near the city line at a cost of $500; to Edward Morris for the erection of a garage at 167 Methuen street at a cost of $500.

Witham for the erection of two dwelling houses, seven rooms each with pantry and bath at 12 and 32 Cascade avenue at a cost of $3000 each; to Elizabeth H. Seedo for the building of a six-room house with pantry and bath at 24 Warwick street at a cost of $2500; to John Robinson for the erection of a garage at 47 Hadley street at a cost of between $50 and $100; to Cornelius F. O'Neil for the erection of a garage in the rear of Holbrook avenue at a cost of $500; to Charles Dancause for interior alterations at 95-97 Appleton street at a cost of $1500; to Cornelius

To Margaret Tansey for the erection of a garage at 322 East Merrimack street at a cost of $700; to Samuel Silverblatt for interior alterations at 131 Chelmsford street at a cost of $350; to A. M. Kelley for the building of an addition to a piazza at 52 Sycamore street at a cost of $40; to Alfred Beauchesne for the building of a stable in the rear of 444 Riverside street at a cost of $200; to Charles F. O'Neil for the erection of a bungalow of six rooms in Holbrook avenue at a cost of $2000; to R. F. Spalding for alterations at 84 D street at a cost of $25; to Charles P. Witham for the erection of two seven-room houses at 11 and 22 Cascade avenue at a cost of $3000 each and for the erection of a garage in the rear of 11 Cascade avenue at a cost of $500; to Albert Lafleur for the erection of a garage at 4 Gates street at a cost of $225; to the Nemock Specialty Co. for the erection of a garage in Hogue avenue at a cost of $1800.

To David Ziskind for the erection of a barrel storehouse at the corner of Cambridge and Tanner streets at a cost of $1700; to Edward Slattery,

Continued to Page 8—Second Section

LEGAL NOTICES

Commonwealth of Massachusetts.—Middlesex, ss. Probate Court.

To the heirs-at-law, next of kin and all other persons interested in the estate of Marietta R. Garrity, late of Lowell, in said County, deceased.

Whereas, a certain instrument purporting to be the last will and testament of said deceased has been presented to said Court, for Probate, by Frances E. Garrity, who prays that letters testamentary may be issued to her, the executrix therein named, without giving a surety on her official bond.

You are hereby cited to appear at a Probate Court, to be held at Cambridge, in said County of Middlesex, on the thirtieth day of September, A. D. 1919, at nine o'clock in the forenoon, to show cause, if any you have, why the same should not be granted.

And said petitioner is hereby directed to give public notice thereof, by publishing this citation once in each week, for three successive weeks, in The Lowell Sun, a newspaper published in Lowell, the last publication to be one day, at least, before said Court, and by mailing postpaid, or delivering a copy of this citation to all known persons interested in the estate, seven days at least before said Court.

Witness, Charles J. McIntire, Esquire, First Judge of said Court, this eleventh day of September, in the year one thousand nine hundred and nineteen.

F. M. ESTY, Register.

s20-27-29

Commonwealth of Massachusetts.—Middlesex, ss. Probate Court.

To the heirs-at-law, next of kin and all other persons interested in the estate of John Creighton, late of Lowell, in said County, deceased.

Whereas, a certain instrument purporting to be the last will and testament of said deceased has been presented to said Court, for Probate, by Frederick N. Wier, who prays that letters testamentary may be issued to him, the executor therein named, without giving a surety on his official bond.

You are hereby cited to appear at a Probate Court, to be held at Cambridge, in said County of Middlesex, on the twenty-seventh day of October, A. D. 1919, at nine o'clock in the forenoon, to show cause, if any you have, why the same should not be granted.

And said petitioner is hereby directed to give public notice thereof, by publishing this citation once in each week, for three successive weeks, in The Lowell Sun, a newspaper published in Lowell, the last publication to be one day, at least, before said Court, and by mailing postpaid, or delivering a copy of this citation to all known persons interested in the estate, thirty days at least before said Court.

Witness, Charles J. McIntire, Esquire, First Judge of said Court, this nineteenth day of September, in the year one thousand nine hundred and nineteen.

F. M. ESTY, Register.

s20-22-29

Commonwealth of Massachusetts.—Middlesex, ss. Probate Court.

To the heirs-at-law, next of kin and all other persons interested in the estate of Oscar J. Chapman, late of Chelmsford, in said County, deceased.

Whereas, a certain instrument purporting to be the last will and testament of said deceased has been presented to said Court, for Probate, by Carrie L. Chapman, who prays that letters testamentary may be issued to her, the executrix therein named, without giving a surety on her official bond.

You are hereby cited to appear at a Probate Court, to be held at Cambridge, in said County of Middlesex, on the seventh day of October, A. D. 1919, at nine o'clock in the forenoon, to show cause, if any you have, why the same should not be granted.

And said petitioner is hereby directed to give public notice thereof, by publishing this citation once in each week, for three successive weeks, in The Lowell Sun, a newspaper published in Lowell, the last publication to be one day, at least, before said Court, and by mailing postpaid, or delivering a copy of this citation to all known persons interested in the estate, seven days at least before said Court.

Witness, Charles J. McIntire, Esquire, First Judge of said Court, this nineteenth day of September, in the year one thousand nine hundred and nineteen.

F. M. ESTY, Register.

s20-27 o3

CITY OF LOWELL

NOTICE OF HEARING

The Municipal Council of the City of Lowell will give a hearing at its room, City Hall, Tuesday, October 7, 1919, at 10 o'clock a. m., on petition of McNabb Brothers

For a permit to conduct and maintain a garage, and to keep and store gasoline in connection therewith, in and from a tank (250 gal. capticity) at premises, 164 Perry St.

By order of the Municipal Council,

STEPHEN FLYNN, Clerk.

Sept. 20, 1919.

NOW IN STOCK

7-20-4
QUINCY
OVERLAND
ROCKEFELLER
DEXTER
PIPPIN
TOTEM
CIGARS

HOWARD The Druggist, 197 Central St.

JACKSON, THE ROOFER

Repairs leaking roofs of all kinds at lowest prices in the city. Written guarantee given with all work. Twelve years' experience. References and estimates cheerfully given. Tel. 2139-M during noon hour or after 5 p. m. 153 Summer street.

Before taking your train home from Boston get The Sun at either newsstand in the North station.

Floors to Let

IN BEST BUSINESS BLOCK ON CENTRAL ST.

Suitable for Professional and Business Purposes. Size of Space to Suit. Exceptional Good Air and Light.

Apply to BYAM BROS.

97 CENTRAL STREET

LOST AND FOUND

AUTOMOBILE CRANK lost between Merrimack sq. and Tyngsboro. Tel. 6-13. R. E. Lorman, Tyngsboro. Reward offered.

TAN AND WHITE FOX HOUND, female, lost. Return to F. S. Bassett, Dracut. Tel. 324M. Reward.

GENT'S SCARF PIN lost; cameo gold setting. The finder will be rewarded by returning to The Sun office.

TO LET

FURNISHED ROOMS to let for light housekeeping. 85 Gorham st.

ROOM to let on Moore st.; large, pleasant and sunny. Write D-17, Sun office.

LARGE COTTAGE in one of the best and quietest places in the city to let; electric light, steam heat, garage. Write A-34, Sun office.

STORE to let, 482 Lawrence street; large, bright, rent reasonable. Inquire 67 Morrill st., rear of store.

TWO FURNISHED ROOMS for light housekeeping to let. Heat, gas and light. We furnish everything. Rent reasonable. Inquire 18 Fourth street.

4 and 5-TON TRUCK to let by day or hour. P. Cogger. Tel. 2970.

BEWARE TO WHOM YOU SELL YOUR

LIBERTY BONDS

—OR—

WAR SAVINGS STAMPS

Get the Full Market Value in Cash

Our office established 14 years, with two lady cashiers in attendance every day.

202 HILDRETH BLDG.

45 MERRIMACK ST.

Up One Flight at Head of Stairs

IF YOU MUST SELL YOUR PARTLY OR PAID-UP

LIBERTY BONDS

Why not go WHERE you get the most for them? The well known

LEO DIAMOND

Always buys in big and small amounts and pays the highest prices in cash. I can do this because I attend to my business personally and employ no expensive cashiers.

Open 9 to 6, Saturday and Monday to 9 p. m.

116 CENTRAL ST.

Strand Building Room 12

PIANO TUNERS

Pianos Tuned, $1.00

Work guaranteed. Prof. Hall, 211 Appleton St., Tel. 5632. 25 years' experience. Formerly boss tuner for Hallet & Davis. Expert repairing, felting.

J. KERSHAW, pianos and organs tuned and repaired. 60 Humphrey st. Tel. 274-M.

INSURANCE

E. P. PARSONS—30 SUN BUILDING—Insurance of all kinds. Notary public.

WILLIAM ODDIE

Successor to

C. B. PICKARD

LOCAL AND LONG DISTANCE

TRUCKING

75 Palmer St., Lowell

Tels. 4620 and 4276-J

HAVE YOUR FALL SUIT CLEANED

At popular prices. Also Dyeing, Pressing and Repairing.

F. P. LEW, 477 Merrimack St.

W. A. LEW

Steam and dry cleaning and dyeing for men and women. Work first class; prices reasonable.

49 John St Tel. 4336

WOULD YOU LOAN MONEY to a total stranger? Then why accept the alluring statements of promoters selling oil stocks, before thoroughly investigating their claims? Holders of oil stock will make millions of dollars in profits. There will also be millions of dollars lost. But why not protect yourself from loss by keeping posted as to what is actually being done by scores of oil companies operating in the great Mid-Continent and Texas Oil Fields? Profit by this information. Read the Oil Press. Every issue brimful of valuable data and authentic information and analytical reports concerning hundreds of different companies selling stock to the public, their prospects, etc. The knowledge obtained by reading a single issue may make you considerable money—may protect you from loss. Write for a free copy today, together with "The Market," containing latest quotations for all listed and unlisted, active and inactive oil stocks; also while they last a new, accurate colored map of Kansas, Oklahoma and Texas just out, featuring the oil fields in red. Address Oil Press, 707 Republic Bldg., Kansas City, Mo.

If you want to buy, sell or exchange anything, try a Sun want ad.

WANTED

KITCHEN GIRL, steady and capable, wanted at 282 Appleton st.

WOMAN wanted to work in store; must speak and write French and English; state age and experience. Write

FOR SALE

STEAM BOILER, first class, large enough for an 8-room house. 270 Varnum ave.

BEST PLAYER ROLLS for sale; 25c and up at 764 Bridge st.

UPRIGHT PIANO for sale. $85. 747 Merrimack st.

SMALL LODGING HOUSE for sale at 160 Appleton st.

PEACHES

Peaches for canning. Apply to Livingston fruit farm, R. F. D., 1, Lowell, Mass., on Lowell and Andover state road, one mile beyond North Tewksbury. Tel. Andover, 474-J. Orders delivered.

YOUNG PIGS for sale. P. Cogger Tel. 2970.

ELITE SHOES for men. High grade shoes, latest styles, low prices. Small expense. Jos. Urbanek, 41 Lakeview ave.

ABOUT 1000 A-1 CEMENT BLOCKS, 4 sills and cement block machine for sale, 271 Cumberland road.

LIGHT GROCERY STORE, mealing room combined, for sale which $200 will buy. Call noon hour, 933 Gorham st.

QUARTERED OAK COUNTER for sale. Equipped with 6 glass doors, also 2 kerosene tanks with pump. Call at Dry Goods Store, 381 Bridge st.

STEAM BOILER for sale that will heat a 6 or 8-room house, as owner is putting in new boiler now. No reasonable offer refused. Inquire 18 Fourth st.

FAIRLY STOVE, No. 216, for sale; in first class condition; too large for present owner; suitable for double room or store. Apply 81 Reade st.

FOR SALE

At a Bargain

A MAHOGANY PIANO

CARR'S, 104 Gorham St.

Near Post Office. Tel. 4350

REAL ESTATE FOR SALE

2-TENEMENT HOUSE in Centralville, for sale. Five and six rooms to a tenement. Rental of $300 a year. Price $2800. E. F. Slattery, Jr., Strand bldg.

COTTAGE, 6 large rooms, for sale on West st. Chance for a store. Price $1600. E. F. Slattery, Jr., Strand bldg.

2-TENEMENT HOUSE near Hildreth and Sutherland sts. for sale; 5 rooms and bath to each tenement. Rents for $255 a year in advance. Price $2400. Liberal mortgage can remain. A real bargain for $2100. Abel R. Campbell, 111 Sun bldg.

2-TENEMENT HOUSE, 8 rooms each, barn, corner Grand st. Chelmsford, for sale. Inquire 102 Grand st.

MODERN 2-FLAT HOUSE on Chelmsford street for sale; well constructed; six rooms each flat. S. C. Rowe, 913 Lawrence st.

7-ROOM COTTAGE, for sale; newly shingled and painted; bath, pantry, hot and cold water; large veranda and dandy yard, in Pawtucketville. Bargain. Price $2600. $500 cash buys it. Owner leaving city. D. F. Leary, Hildreth Bldg.

2-TENEMENT HOUSE for sale near B st. Hot and cold water, baths. Price $3300. Easy terms. D. F. Leary, Hildreth Bldg.

2-FLAT HOUSE, 5 rooms each, for sale near Second ave. Price $2600. $500 down. Easy terms. D. F. Leary, Hildreth Bldg.

7-ROOM COTTAGE near Bellevue st. for sale; newly painted, large yard for garden. Easy terms. Price, $2100. D. F. Leary, Hildreth bldg.

2-TENEMENT HOUSE, 5 and 6 rooms on Westford st. for sale. Hot and cold water, set tubs, turnace heat, slate roof. Price, $4500. D. F. Leary, Hildreth bldg.

7-ROOM COTTAGE, near Westford st. for sale. Bath, open plumbing, steam heat, slate roof and garage. Price, $4100. D. F. Leary, Hildreth bldg.

6-ROOM COTTAGE near Blossom st., for sale; three minutes to Gorham st., $2000; $300 down. M. Quealy, 41 Royal st., tel. 2955-W.

7-ROOM COTTAGE for sale, 69 Cosgrove st., modern open plumbing, hot water; good terms. $2500. M. Quealy, 41 Royal st., tel. 2955-W.

7-ROOM COTTAGE near cor. Lawrence and Rogers sts., for sale, $2000. Only $150 down then easy monthly payments. M. Quealy, 41 Royal st., tel 2955-W.

MODERN HOUSE for sale; No. 77 Beech st., gas, electric light, steam heat. House now vacant as owner will not rent. Will sell for small amount down. Inquire on premises or 18 Fourth st.

YOU CAN OWN this nice six-room cottage near the Lincoln st. engine house by paying down $200 and the balance monthly payments $20 per month. M. Quealy, 41 Royal st. Tel. 2955-W.

HIGHLANDS

NEAR A STREET—8-Rooms, bath, pantry, set tubs, hot and cold water, furnace heat. Price $3600

NEAR WEST THIRD STREET—8-Room Cottage House; gas, toilet, in good repair. Price $1500

JAMES H. BOYLE, 64 Central St.

CHINESE RESTAURANT

CHIN LEE CO.—Chop Suey, American food. Nicest place in the city. Open from 11 a. m. to 1 a. m. 65 Merrimack st.

Frederick Dugdale, M. D.

SPECIALIST

SKIN, BLOOD AND NERVOUS DISEASES

RHEUMATISM, neuralgia, neuritis, lumbago, sciatica, rheumatoid arthritis, gout, catarrh, epilepsy.

CANCER, TUMORS, piles fistula and rectal disease WITHOUT THE KNIFE.

EYE, ear, nose, throat, stomach.

Investigate methods of treatment.

Lowell Office, 97 Central St.

Hours: Wed. and Sat., 2-4, 7-8.

Consultation, Examination, Advice FREE

MAKE FROM $500 to over $2000 per month. Clear profit operating. A Keeps-Fresh Electric Bakery. Baking done entirely by electricity. Remarkably low operation cost. Most modern, sanitary method in existence. Exclusive territory now being allotted. Requires an investment of $5000. Write and secure the exclusive rights to operate in your locality now. Keeps-Fresh Electric Bakeries, 123 W. Mad-

HELP WANTED

MAN wanted to work this city refinishing chandeliers, brass beds, automobiles, by new method; $10 daily without capital or experience. Write Gunmetal Co., 262 Elm, Decatur, Ill.

MEN wanted—Age 17 to 55. Experience unnecessary. Travel; make secret investigations, reports. Salaries; expenses. American Foreign Detective Agency, 553, St. Louis.

SECOND MAID wanted for Lawrence, Mass. State wages and experience. Address B. B., Lowell Sun.

GIRL wanted to do general housework. Good wages. Apply 40 Aberdeen st.

CAPABLE, STEADY GIRL wanted for kitchen work at 282 Appleton St.

BOY with high school education, wanted for light work. Good opportunity for an intelligent boy willing to work. Address H-17, Sun office.

WORSTED RING TWISTERS, cap spinners, drawing-room help wanted for New Hampshire mill. Good wages. Meet overseer, Tuesday, 9 to 4, at Middlesex Service Bureau, 398 Middlesex street.

GOOD WAGES FOR HOME WORK—We need you to make socks on the fast, easily learned Auto Knitter. Experience unnecessary. Distance immaterial. Positively no canvassing. Yarn supplied. Particulars 3c stamp. Dept. 235C, Auto Knitter Co. Buffalo, N. Y.

LARGE MANUFACTURER wants representatives to sell shirts, underwear, hosiery, dresses, waists, skirts, direct to homes. Write for free samples. Madison Mills, 503 Broadway, New York city.

SALESMEN wanted. Our protected article exclusively owned and controlled by us clears upward of $35 per day for salesmen. Most essential. Government created demand. Large territories to salesmen able to handle crews. Side line or full time. If you cannot sell this specialty you will fail selling life preservers on a sinking ship. Definite co-operation. Jerome Laadt, Pres., 8 South Dearborn st., Chicago, Ill.

Knitting Hosiery Toppers

Out of City Good Wages

Transportation Paid

APPLY U. S. EMPLOYMENT

119 Merrimack St.

CARPENTERS

—AND—

Acetylene Welders

WANTED

MIDDLESEX STREET SHOPS

Eastern Mass. Street Railway Co.

Apply to General Foreman

STITCHERS

Experienced on power sewing machines at good rates. We also want a few inexperienced Women and Girls to learn stitching. Liberal pay while learning. Steady employment. Good board at reasonable rates. 'Phone, write or apply personally to Miss Park, PRESIDENT SUSPENDER COMPANY, Shirley, Mass.

Women and Girls

To assemble, inspect and box suspenders. Good pay and steady employment. Our factory is a clean, sanitary, pleasant place to work and the character of our employes is of the highest order. Shirley is located in one of the healthiest and most attractive sections of the state. Good board at reasonable rates.

Apply by 'phone, letter or personally to Miss Park, PRESIDENT SUSPENDER COMPANY, Shirley, Mass.

WANTED — VAMPERS

On Army shoes. No labor trouble. Vampers make $40 to $50 per week. Steady work to competent operators. Come ready to work. Apply to Boston Office, Lincoln St., or J. M. Herman Shoe Co., Millis, Mass.

STOVE REPAIRS

THE QUINN STOVE REPAIR CO., has removed to 140 Middlesex st., cor. Elliot st. Grates, linings and other parts to fit all stoves and ranges are carried in stock. More room—better service. Work promptly attended to. Tel. 4170.

LIMBURG CO.—Chimneys swept and repaired. Residence, 1128 Bridge st. Tel.

SPECIAL NOTICE

Superfluous hair and moles permanently removed by the electric needle. Mary O'Conner, 64 Central st., Room 11. Office hours, 9 to 5 after Sept. 22.

H. J. MARTEL WIRE WORKS—Guard your fire place. Wire designs for florists. Guards of all description, if it is made of wire. Phone 1189-R. Measurements and quotations free.

MADAM MAY—If in trouble come and see her. 53 John st.

HAVE YOUR OLD CARPETS made into new rugs. Carpets and rugs cleaned. Prices reasonable. Economy Rug Works, 607 Middlesex st. 'Phone 855.

TRAINS TO AND FROM BOSTON

Southern Division

To Boston Lve.	To Boston Arr.	Fr. Boston Lve.	Fr. Boston Arr.
5.20	6.40	2.45	3.32
6.23	7.26	6.00	7.08
6.44	7.36	7.35	8.28
6.51	7.35	b8.21	9.37
b6.30	7.53	9.00	9.39
6.57	[illegible]	9.30	10.09
7.56	8.37	9.45	10.25
9.01	9.42	11.30	12.30
10.05	11.05	12.30	1.11
11.13	11.50	h1.05	1.58
12.15	1.05	2.15	3.15
1.47	2.35	2.50	3.41
2.45	3.17	4.10	4.42
h3.30	4.12	4.65	5.27
4.00	4.15	5.00	5.42
4.20	5.05	b5.21	6.13
4.32	5.25	5.33	6.35
5.28	6.14	b5.50	7.13
5.49	6.40	6.14	7.23
b6.05	7.28	8.00	8.44
6.25	7.10	8.30	9.11
8.16	9.00	10.50	11.40
9.45	10.31	11.30	12.25

Portland Division

To Boston Lve.	To Boston Arr.	Fr. Boston Lve.	Fr. Boston Arr.
6.33	7.36	z6.35	8.21
10.53	12.03	12.35	11.63
5.14pm	6.45	3.25	4.10
7.12	8.25	5.14	6.13
9.55	11.01	6.33	8.15
		9.53	11.13

Sunday Trains Portland Division

To Boston Lve.	To Boston Arr.	Fr. Boston Lve.	Fr. Boston Arr.
12.07	1.20	3.23	4.13
3.40	4.46	5.19	6.43
5.41	7.10	8.15	9.50
8.55	10.05		

Sunday Trains Southern Division

To Boston Lve.	To Boston Arr.	Fr. Boston Lve.	Fr. Boston Arr.
6.44	7.30	8.45	9.58
6.51	7.3[illegible]	9.30	10.00
9.25	9.33	11.00	12.04
9.19	10.12	1.00	2.04
10.25	11.17	5.30	6.24
2.52	3.35	7.15	9.24
5.58	6.00	8.00	8.41
6.34	7.24	8.50	9.11
8.16	9.04	9.35	10.35
8.50	10.06	10.35	11.42
9.45	10.46		

b via Bedford; a via Salem Jct. x via Wilmington Jct. h not holidays. b Sat. only.

Before taking your train home from Boston get The Sun at either news

REPORTS OF PROFITEERING

Shoes and Sugar Going Up—Call for Early Action on Food Control

WASHINGTON, Sept. 20.—Continued reports to department of justice of profiteering in shoes and other wearing apparel and of increased prices for the new sugar crop caused the department today to call on Chairman Haugen of the house agriculture committee for early action on the administration amendments to the food control act.

The government's hands, the committee was told, were tied in dealing with such cases until congress provided the necessary legislation broadening the food control law to cover wearing apparel and to provide a criminal penalty for violations.

Assistant Attorney General Ames wrote Chairman Haugen: "We are also just advised that the Holly Sugar Corporation of California, is placing the new crop of beet sugar on the market at $11.50 per hundred against $9 which is the prevailing price for the old crop. This being a case of individual action and the new crop not being controlled by the sugar equalization board, the department cannot take effective action in the matter until the amendments are passed."

The amendments asked are delayed by a dispute between house and senate over legislation to control rents in the District of Columbia.

NEW BRIDGE TO COST $3,608,000

SPRINGFIELD, Sept. 20.—A county bridge connecting this city and West Springfield to cost $3,608,000 is provided for in a report of a bridge commission headed by Former Gov. John L. Bates, filed with the Supreme judicial court here today. The bridge is designed to replace a wooden structure erected in 1816.

WELLESLEY COLLEGE OPENS.

WELLESLEY, Sept. 20.—The dedication of Founders' Hall, the first of the new group of academic buildings at Wellesley, erected to replace those destroyed by fire in 1914, marked the opening of the college year today. The address was made by President Ellen Fitz Pendleton.

Registration at Wellesley was slightly under that of last year. The total enrollment for the year was expected to be about 1550.

INCREASE IN FARES.

CONCORD, N. H., Sept. 20.—The State Public Service commission today authorized the Manchester Street Railway Co., to put into effect an increased rate of eight cents for cash fares, with a ticket fare of seven and one half cents.

Chewing gum was first used by Mexican Indians to keep throats from parching in the desert.

SEW WITH
— a —
Portable Electric Sewing Machine

The Electric Sewing Machine is a full sized sewing machine without the cumbersome stand and unnecessary cabinet work.

Sets on any table or flat surface and connects to any electric socket. A mere pressure of the foot on the control gives any speed desired.

No pedalling with its attendant backaches—the machine does all the work. You merely guide the sewing. Economical in operation.

Free Demonstration

Easy Payments

The LOWELL ELECTRIC LIGHT CORP.
29-31 Market St. Tel. 821

HARRY B. CROCKETT
Candidate for
REPRESENTATIVE
Wards 3, 6, 7 and 8
ENDORSED BY—
Horace C. Page
Charles H. Wing
Herve Parthenais
Edward Woodward
H. H. Russell
Charles Sharf
Otis Byam
M. E. Vaillant
Louis Kaplan
WILLIAM W. CROCKETT,
12 Liberty St.

PROGRAM OF PERUVIAN GOVERNMENT OUTLINED

LIMA, Peru, Friday, Sept. 19.—Outlining the program of the new Peruvian government President Leguia said today to the Associated Press that the first matters to be considered would be lowering the cost of living, encouraging industries, building new roads, fostering irrigation projects, building up maritime traffic, attracting foreign capital to Peru and developing all phases of national life. He declared the government was well established.

He announced that after a plot on his life the conspirators had been arrested and sent to Colon. The arrests were followed by disorder and damage to newspaper offices.

THE WOMAN WORKER IN BABY-LAND

N.E.A. Staff Special.

LOS ANGELES, Cal., Sept. 20.—Dr. Maude Wilde of this city is guardian extraordinary and good angel plenipotentiary to the children of 5600 mothers.

Dr. Wilde's official title is that of chairman of the Mothers' Educational Center, with headquarters at the chamber of commerce. In this unique position she gives all her time and labor gratis, to the end that babies whose parents are too poor to secure paid medical advice, may still receive the latest word of science as to correct foods, exercise and upbringing.

So popular has her work become, that she is "dated up" for interviews more than two months ahead.

Mothers, worried and bewildered because their babies aren't "doing well," bring the tots into Dr. Wilde's office and tell her their troubles. There follows a rapid-fire of questions, answers and suggestions, and the members depart with new light in their eyes and in their minds.

Diet programs are Dr. Wilde's "long suit."

"Nine child fatalities out of ten," she declares, "can be prevented by right food, properly given.

"The ignorance and prejudice on this subject among mothers is amazing. It causes more heart-aches than any other sort of ignorance.

"Most of the women with whom I deal are women who do not read habitually. In many cases they have never even heard of such a thing as scientific diet for children. They seem to accept, without thought, the idea that a child's digestive system is like that of a grown person and can stand any sort of food that will suit an adult.

"I give them diet programs, carefully worked out and modified to suit the individual cases. Every such program means a healthy baby in the place of an unhealthy one.

"In addition, I outline for them the correct principles of hygienic living—proper ventilation, exercise, playhours, clothing, bathing and housing.

"Mothers who are worrying about their children, make a fertile soil for the sowing of new ideas about living. We not only are able to save the lives of scores of children, but in the process we reform many a home that has been insanitary and a menace to public health."

The Mothers' Educational Center is supported by voluntary financial aid, but neither Dr. Wilde nor the large corps of physicians who assist her in their odd moments, receive any compensation other than the satisfaction that comes from doing good.

There are no limits upon its activity—a woman may be of any nationality, she may believe in medicine or not, she may have one child or ten.

Dr. Wilde's latest step is to enlist the interest of members of the women's clubs.

These are "adopting" one or more babies, for periods of one year. "Adoption" in this case merely implies keeping a friendly eye on the baby and its mother, and securing enough good clothing and care to give the youngsters a proper start on the road to health.

Dr. M. Wilde

Dr. Wilde, a Los Angeles betterment worker, says that the mortality among children can be reduced 90 per cent. by educating parents on the questions of diet and hygiene. Dr. Wilde advocates the "adoption" of poorly-nourished children, for one year each, by members of women's clubs throughout the country.

MORTALITY OF LOWELL.

For the week ending Sept. 20, 1919 Population, 105,958; total deaths, 29; deaths under five, 12; deaths under one, 8; infectious diseases 2; acute lung diseases, broncho pneumonia, 1; septic sore throat, 1; tuberculosis 1.

Death rate: 15.97 against 12.2 and 13.0% for previous two weeks.

Infectious diseases reported: Diphtheria, 2; scarlet fever, 3; typhoid fever, 2; tuberculosis, 2.

BOARD OF HEALTH

CARDINAL MERCIER LEAVES NEW YORK.

NEW YORK, Sept. 20.—Cardinal Mercier left today for Baltimore. He will return to New York Oct. 5.

DRIVING HIM DOWN

VIOLA DANA

VIOLA PITCHES

SOMEWHERE IN CALIFORNIA.—"Out on location" baseball is chief recreation of movie actors and actorines. And believe it or not, none of 'em has anything on Viola Dana when it comes to getting them over the plate. Here she is preparing to deliver a spitball.

NEED ARMS TO STRIKE DECISIVE BLOW

WASHINGTON, Sept. 20.—If the Russian anti-bolshevist forces are supplied with sufficient military equipment they can strike a decisive blow at the bolsheviki, General Edward C. Hermonius, chief of the Russian government supply commission in Paris, declared today after conferring with state department officials in an effort to secure supplies from the United States.

The bolsheviki are becoming exhausted, he said, and if Petrograd were taken their morale would be broken. General Udinitsh and his army, he added, are preparing for an attack on Petrograd.

STRICTLY GUARANTEED POSITIVELY PAINLESS
DENTISTRY
GOLD CROWN, Best Bridge Work—Written Guarantee. No higher. Full set Teeth, Best Natural Gums. Guaranteed 10 Years. One Pure 22k Gold Tooth Free. Fillings, 50c and Up. $4 $7

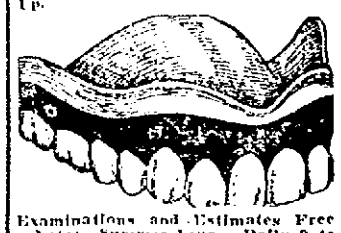

Examinations and Estimates Free
Note: Summer hours—Daily 9 to 5; Monday and Friday Till 8; Wednesday, 9 to 12.
Dr. Hewson 50 CENTRAL ST. Opp. Nelson's

Before taking your train home from Boston get The Sun at either newsstand in the North station.

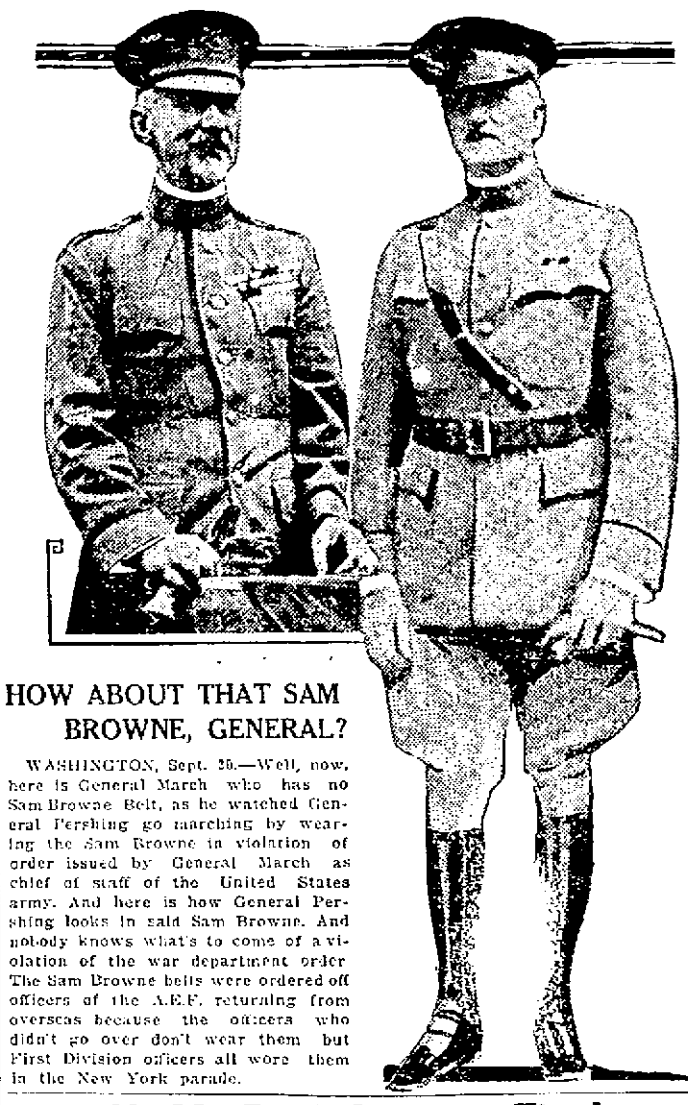

HOW ABOUT THAT SAM BROWNE, GENERAL?

WASHINGTON, Sept. 20.—Well, now, here is General March who has no Sam Browne Belt, as he watched General Pershing go marching by wearing the Sam Browne in violation of order issued by General March as chief of staff of the United States army. And here is how General Pershing looks in said Sam Browne. And nobody knows what's to come of a violation of the war department order. The Sam Browne belts were ordered off officers of the A.E.F. returning from overseas because the officers who didn't go over don't wear them but First Division officers all wore them in the New York parade.

19 M. P. Policemen Fired

BOSTON, Sept. 20.—The Metropolitan Park commission today discharged 19 policemen who refused to assist in quelling riots the first night of the strike of Boston patrolmen.

Sinn Fein Offices Raided

DUBLIN, Sept. 20.—The Sinn Fein newspaper offices here were raided by the military today. The publication of the Republican, the Irish Nationality, the New Ireland and the Voice of Labor was suppressed.

GOAT REPLACES COW AS MILK PROVIDER IN CZECHO-SLOVAKIA

PRAGUE, (Correspondence of The Associated Press).—The goat is taking the place of the cow as a milk provider in Czecho-Slovakia. The armies which battled in Eastern Europe stripped this land of its horses and four terrible years of war almost exterminated its cattle. Everywhere is felt the lack of fats even in regions which formerly produced enormous quantities of dairy products.

Formerly only the very poor resorted to the goat as a source of milk but now these animals are seen everywhere herded singly and in flocks by children and old persons. They are cheap, mature and reproduce quickly and furnish nutritious milk.

The absence of horses and oxen is evident everywhere. The harvest is on as this is being written and in the fields the men and women are gathering grain and dragging wagons. Although this section was untouched by actual battle the absence of livestock in the fields and pastures and the smokeless stacks of hundreds of factories show the blighting effects of the great war.

The oldest bells in the United States hang in the Spanish cathedral in St. Augustine, Fla. They are dated 1652.

Attention Voters of Wards 4 and 5
FOR REPRESENTATIVE——VOTE FOR
Dennis J. Donohoe
A life-long resident of the district.
A veteran of the Spanish American War.
A former member of the Lowell Common Council.
Able, Clean and Progressive. Give him a chance.
DENNIS J. DONOHOE,
583 Central St., Lowell, Mass.

Misleading
IS THE MOST CHARITABLE WORD TO APPLY TO MR.
Corbett's
Opponent's Campaign of Advertising

DEAR MR. DONOHOE:

Your laborious efforts to mislead the voters of the district by publication of non-essential roll calls would indicate the necessity of a "LITTLE LESSON" being taught you on legislative procedure. You, no doubt, could fill two columns of a newspaper with such indefinite roll calls, but it would not be playing quite fair with the voter.

Within a legislative session, approximately 2500 resolves and bills are presented for consideration. Each bill must have a committee hearing and report thereon. Many bills have from one to four or five roll calls while under consideration in the house as amendments are offered, or a member suddenly in debate demands one. If a member was distinctively a "chair warmer" he would undoubtedly be able to answer the hundreds of roll calls ordered during the session. Many bills are assured of practically unanimous passage. In recording me absent on certain bills, such as engrossed bills; emergency bill; "relative to granting plumbers' licenses to certain soldiers and sailors," you forget to say that the passage of the bill was obtained on a vote of 175 yeas and no nays. If I were engaged in important committee work, sitting in public hearing, which was more important, to absent myself from my committee or answer a needless roll call on a bill assured of unanimous passage.

Everyone of those bills which you refer to I have favored at some stage of passage, and if you were searching after "real facts" the Journal of the house would show it. Even the "Scrub Women's" bill which you believe should bring the wrath of my constituency upon my head, I have favored and voted for. With experience, a member knows pretty well when the important roll call upon which the fate of a bill will depend, if there is doubt about its passage, will come up. It would have been better to have looked up my record on important roll calls, rather than incidental or non-essential ones. Inasmuch as you so studiously looked over my record, why not enumerate the many roll calls you found me not absent upon but recorded as voting. Is it because you found that vote in accord with the views of my constituents?

You complain that I favored the salary increase of $500, to members of the legislature. If close attention to the interest of the district counts for anything, I have earned that salary—and by the way—do you want the voters of the district to believe that if you were in the legislature this year you would have voted against the salary increase? Perhaps You May Impress Them That Way—PERHAPS!

Now, Mr. Donohoe, why not say something about yourself. Do not try to ride into office by pointing out my alleged imperfections. Speak up and prove your own "superior qualifications." THAT'S THE MANLY WAY TO DO IT. The voter is quite conversant with my public service and is not likely to accept any false or unfair charges of alleged infidelity from you. What is the nature of service, public and private, that you have given the community that would warrant the voter making a change at this time? Convince him along these lines, if you can, Mr. Donohoe, and you will do more to advance your candidacy than all the distorted roll calls you may publish. Furthermore, Mr. Donohoe, if you were in the legislature would you leave an important public hearing to attend an unimportant roll call?

Signed,
THOMAS J. CORBETT,
361 Concord Street.

PRES. POWERS HOME FROM CONVENTION

Thomas J. Powers, president of the local street railwaymen's union, returned to Lowell today after spending two weeks in Chicago where he represented the local organization at the convention of the Amalgamated Association of Street and Electric Railway Employes of America. President Powers reports that the convention was a great success and that he enjoyed his trip immensely.

He was very favorably impressed with that part of the country and said that conditions, according to all the reports submitted to the convention, are better than ever out that way. He enjoyed the scenery in the many big cities out that way and said that the committees in charge of the convention spared nothing to give the delegats the time of their lives. He will submit a report of the convention at the next meeting of the local carmen.

CAMPAIGN TO ABOLISH DISCRIMINATION AGAINST WOMEN IN PUBLIC SERVICE

NEW YORK, Sept. 20.—A nation-wide campaign to abolish discrimination against women in the public services was announced today by Mrs. Anna Martin Crocker, president of the federation of women's civil service organizations. The campaign will be launched at the convention of the federation which will open here next Friday.

Miss May B. Upshaw, assistant chief examiner of the municipal service commission, has reported that throughout the country qualified women are being excluded from civil service examinations and appointments at the arbitrary will of appointing officers.

FUNERAL NOTICES

RENAUD—The funeral of Samuel Renaud will take place Monday morning from his late home, 81 Cambridge street. Solemn high mass at 9 o'clock at Notre Dame De Lourdes. Burial in family lot in St. Joseph's cemetery. Undertaker Jos. Albert in charge.

Woman Drowned

Continued

are employed in building a garage and told about the woman in the canal. Henry April, a laborer on the job, rushed to the canal bank and saw the woman floating down the canal, apparently struggling for life. He quickly threw off his coat and dived into the water and despite the fact that the woman weighed about 180 pounds, he succeeded in bringing her to the canal bank.

Shortly afterward Sergt. Palmer, Sergt. Dwyer and Patrolman Leway arrived on the scene with the pulmotor, which was set to work immediately with the assistance of Dr. C. J. H. O'Brien. The pulmotor was kept busy about 30 minutes, but all efforts to revive the woman proved fruitless. The body was removed to the funeral parlors of Undertaker Joseph Albert in Aiken street, where it was later identified as that of Mrs. Mayrand.

Deceased made her home with Mrs. Deperine Boisvert, at 96 Worthen street. She did not work and was in the habit of taking a morning walk, so when she left the house shortly after 8 o'clock this morning she was not questioned as to where she was going. She is believed to have a husband living in Montreal, Que. She also leaves a son, Alfred Mayrand, of Winnipeg and a sister, Mrs. Joseph Lemieux. She was the mother of the late Dr. Mayrand, who lived in this city a great many years. The body was viewed by Medical Examiner T. B. Smith.

EAGLES, NOTICE!

All members who have not made returns for coupons tickets, should do so on or before September 22, next, as on this date, in Eagles hall, at 8 p. m., the prizes will be awarded.

A meeting of the Outing committee will be held on this date at 7.30 p. m.

For order
DAVID J. HACKETT, W. Pres.
JOHN M. HOGAN, Secretary.

[Confidential]
The Miracle Man in Box on 4 o'clock Train

League of Catholic Women
ASSOCIATE HALL
SUNDAY, Sept. 21, 3 P. M.
Address by Mrs. Frank C. Scanlon of Boston, "Duties and Responsibilities of the Woman of To-day."
Membership tickets may be obtained before and after the lecture at the hall.

James J. McNally
TEACHER OF VIOLIN
Resumes Teaching Oct. 1st, 1919
57 So. Whipple St. Tel. 1246-W

Patrick A. Haye
ATTORNEY AT LAW
Offices 330 Hildreth Bldg. Phone 66

LARGE LOAD OF MEN'S AND BOYS' NEW RUBBER COATS
Just arrived at our salesroom, to be turned to quick cash.
OUTLET SALESROOM
512 Central St., on the Hi

THE WEATHER

Fair, not much change in temperature tonight and Sunday; fresh south winds.

THE LOWELL SUN

7 O'CLOCK

ESTABLISHED 1878 | LOWELL, MASS. SATURDAY SEPTEMBER 20 1919 | 16 PAGES 1 CENT

Report Machine Guns Mounted in Steel Plants on Eve of Strike

ULTIMATUM TO D'ANNUNZIO

To Be Given 24 Hours to Move Forces From Fiume Warships Ready

City Blockaded Closely by Land and Sea—Duke of Aosta May be Mediator

PARIS, Sept. 20—Captain Gabriele d'Annunzio may be given 24 hours to move his forces out of Fiume, upon which a squadron of allied warships will turn it guns, according to advices received here by way of Berlin, Lubach and Vienna. It is indicated that this ultimatum will come from the allied powers, representatives of which are reported to have conferred at Abbazia, about two miles northwest of

Continued to Page 3 First Section

Dancing Carnival

—OF—

NEW YORK

10 Union Jazz Musicians

Supported By

Our Modern Dancing Exhibition, Dancing-Singing Exhibition.

Let the great Broadways come to you one night each week. New York turns out in throngs to hear these Jazz Musicians.

Dancers' Lowell Opportunity to dance—to hear one of the best Jazz Orchestras in New York.

Admission, 10 Cents.
Dancing, 5 Cents, plus war tax.

Associate Hall

MONDAY NIGHT, SEPT. 22

And Every Monday Evening During the Season

AN INDUSTRIAL TRUCE URGED

Atty. Gen. Palmer Advocates Armistice for Six Months to Solve Problems

FREEPORT, Pa., Sept. 20.—An absolute industrial armistice for six months was urged by Attorney General Palmer here today to permit the solution of economic problems arising out of changes wrought by war. He spoke at a war veterans' reunion.

Such a period of freedom from unrest he declared, would result soon in increased production which would bring about an era of easier living and better times for all. On the other hand, he warned, selfish demands by any one class could not stimulate the national prosperity or permanently benefit even those obtaining such demands by force. He strongly discontenanced strikes.

"Labor is asking a larger share of the joint product of money and labor, and there is much merit in the claim," he said, "but the chance of getting it is not advanced, nor the justice of it more widely recognized by the refusal of labor to produce."

WOMAN DROWNED IN PAWTUCKET CANAL

Mrs. Armenie Mayrand, aged about 60 years, was taken from the Pawtucket canal shortly before 9 o'clock this morning by Henry April, a laborer employed on the construction of a garage at the corner of Cheever and Tucker streets and residing at 27 Ward street. The pulmotor was brought to the canal bank by police officers and used, but to no effect.

Shortly before 9 o'clock the woman, according to boys who talked with the police, was seen to climb over the bridge railing in Pawtucket street and drop in the water below. The boys rushed to the corner of Cheever and Tucker streets, where a gang of men

Continued to Page 8—First Section

DENY PLANTS TO SHUT DOWN

Report Mills Would Close Unless 100 P. C. Loyalty Was Shown, Denied

Plants Will Operate as Long as Men Report for Work—Strike Set for Monday

PITTSBURG, Pa., Sept. 20.—Reports that the United States Steel Corporation would shut down its plants in the Pittsburg district unless 100 per cent. loyalty was shown by the workers were denied today at the office of the Carnegie Steel Co., a subsidiary. The plants will operate as long as men report for work, it was said.

The reports caused a stir in labor circles here but were not believed in view of the statement made by E. H. Gary, chairman of the board of the United States Steel corporation in his letter to the presidents of the subsidiary company that the plants should proceed as usual.

Representatives of steel companies all along have said that they will operate so long as possible.

At national strike headquarters today W. Z. Foster, secretary of the national committee of the steel workers, said that the next move was up to the

Continued to Page 3 First Section

City Soviet of Petrograd Makes Peace Offer to Allies

COPENHAGEN, Sept. 20.—(Via London)—The city soviet of Petrograd has empowered the people's commissaries to begin peace negotiations with the allies on the basis of conditions fixed by the allied powers, according to reports received here from Petrograd.

RUMORED SALE OF LOCAL MARKET

Persistent rumors were afloat throughout the city today to the effect that Saunders Market in Gorham street will change hands, but Lawyer James F. Corlett, who would represent Mrs. Saunders in the transfer, if such were made, said there was nothing tangible relative to the transfer of the property.

The name of Maurice Bodgonoff a partner in the proprietorship of the Depot Cash Market in Middlesex street, was mentioned as the possible purchaser, and Mr. Bogdonoff freely admitted to a representative of The Sun that he had hopes of acquiring the market and speaking along this line said, "If I acquire the business, every effort will be made to retain the traditions in respect to fair dealings with customers, courtesy and service."

CONDUCTOR CHARGED WITH LARCENY

The crusade against alleged dishonest conductors, inaugurated on the Eastern Massachusetts street railway some time ago, was reflected in police court again today when Camille Chicoine, 19, of this city, for some time employed as conductor on the local lines of the system, was arraigned before Judge Enright, charged with larceny from the company. He pleaded not guilty and a continuance was granted until Sept. 30, at which time the cases of the two conductors arraigned yesterday on a like charge will be heard by the court.

Chicoine was arrested in Merrimack square late yesterday by Sergt. McCloughrey on a warrant accusing him of stealing $2.50 on Sept. 15, $1.60 on Sept. 16, and 30 cents on Sept. 8, from the Eastern Massachusetts street railway. He furnished bail.

A WORD OF APPRECIATION

The owners of the Colonial Soda Shop wish to express their sincere appreciation of the very kindly feeling the people of Lowell have shown towards this new enterprise—the Soda Shop on Prescott street.

The many pleasant remarks that have been made about the appearance of the Shop; the patience and forebearance shown when service was somewhat slow, as it unfortunately and necessarily was the first day or two after opening; the complimentary things spoken of the food, and the cakes, ice cream soda and candies, which are on sale, have laid upon them an obligation which they will meet with a spirit born of a determination to please.

Colonial Soda Shop

20 PRESCOTT ST.

4000 MORE ARMY RIFLES FOR HUB

Authorities Preparing for Meeting Possible Further Trouble

BOSTON, Sept. 20.—Interest in the policemen's strike, now nearing the close of the second week, was directed today to the possible action of the Boston carmen's union. A special meeting

Continued to Page 1—Second Section

AYER CITY WELCOMES SERVICE MEN

Ayer City was in its glory this afternoon when it began the first of a series of demonstrations of its affection and regard for its soldiers and sailors who took part in the world war. This afternoon was given over to the children of the district and a large number of entertainment features were given on the grounds of the West London street school. Several hundred youngsters enjoyed the program and there were many grown-ups present to have a part in the fun.

The principal part of the day's program, however, comes this evening when the 40 war veterans of the district will be tendered a banquet at the Quaker Social club in Main street. Mayor Perry D. Thompson and other prominent speakers will be present to address the feted heroes. Music will be furnished by a 20-piece orchestra and a quartet of singers from the Boston & Maine car shops.

PRIMARY FIGHTS WAXING HOT

Ballot for Both Political Parties for State Officials

Senatorial and Representative Contests Will Bring Big Vote

With only a few hours left for active campaigning between now and next Tuesday noon when the polls will open for the state primaries, the candidates for various offices have entered on the last lap of their contests and tonight and Monday evening will find the downtown sections plethoric with appeals for support.

The polls will open at 12 sharp and will close at 9 p. m. The heaviest voting is expected during the noon hour and the early part of the evening. Owing to the return of service men and the interest which has been developed in the democratic contest for governor as well as the senatorial and county commissioner fights in

Continued to Page 3—Second Section

NOTICE!

Special meeting Monday Evening at 8 o'clock in Odd Fellows Hall, Middlesex St., for the election of delegates to the convention and any other business that may come up.

ALICE DEVINE, Rec. Sec.
MICHAEL CASEY, Pres.
Woolen and Worsted Weavers' Union, Local No. 1007.

RICHARD H. **LONG**

REGULAR DEMOCRATIC CANDIDATE FOR

GOVERNOR

In last year's election he received 197,828 votes, reducing the Republican majority from 91,000 to 17,000.

He built up the Democratic organization and was largely responsible for the election of Senator David I. Walsh.

Fair-minded Democrats believe he should be unopposed for renomination.

A successful business man of large affairs.

He knows the wants of the people.

First manufacturer in Massachusetts to establish 8-hour day with union wages.

First manufacturer in Massachusetts to establish 5-day week with 6 days' pay.

Free from corporation influence, he will end the corrupt corporation control of the state government.

RICHARD H. LONG ADVOCATES:

Graduated Income Tax on large incomes, providing $50,000,000 to $75,000,000 to relieve small tax payers and finance real reconstruction.

State ownership and development of water power which will save the State 2,000,000 tons of coal per year, reduce the price of coal and prevent shortage.

State ownership and operation of the Street Railways and a five-cent fare.

Good roads and help for the farmers, bringing land into cultivation and reducing cost of food.

Real recognition of the service men by giving them a bonus of $300 from graduated income tax.

THE OPPOSITION

Mr. Long is opposed by ex-Governor Foss.

Both Mr. Foss and Governor Coolidge are satisfactory to the corporation interests now controlling the State.

Mr. Foss was elected Governor by Democrats.

When he got all the party had to give he repudiated it and its leaders. He proclaimed that he was in reality a Republican and sought the Republican nomination for Governor. He ran as an independent to defeat Hon. David I. Walsh and subsequently he ran as a Prohibitionist for the Constitutional Convention.

He betrayed the Democratic party that honored him.

No friend of Walsh or the Democratic party will vote for Mr. Foss.

He is the candidate of State Street in its effort to control the Democratic party in its hour of victory.

MARTIN T. HALL, 103 West Central St., Natick.

To the Voters of Massachusetts

I Stand for:

PUBLIC OWNERSHIP

and the Rehabilitation of Our Trolley Systems

The city of Seattle has recently purchased its entire street car system, and San Francisco has made a great success of its municipal street railway.

Cleveland Has a 4c Fare
And Sells 4 Tickets for 15c

5c Fare

EUGENE N. FOSS

The Failure of Private Ownership is Painfully Evident Throughout the Commonwealth

From Cape Cod to the Berkshires the wreckage is shown in abandoned tracks, dilapidated cars, indifferent service and excessive fares. I would forever remove this vital necessity from the grasp of men who would use it to further defraud Widows, Orphans, Savings Banks and Investors and restore it to the people to serve them as do their Schools, Libraries, Streets and Water Systems.

I Would Conscript Profiteers and Seize Their Hoarded Food and place beyond the power of any man speculation in its distribution.

I believe in Self-Determination for Ireland and a Square Deal for every race.

EUGENE N. FOSS

Nominate FOSS at the Primary, Tuesday, September 23
With FOSS You Can Win in November

TIMOTHY F. CALLAHAN, 40 Court St., Boston.

—THE—

MIDDLESEX TRUST CO.

Not the only Real Bank in Lowell, but one of several, whose total deposits on last official call (Sept. 12) shows

$3,385,641.58

invites your notice and would welcome your acquaintance, with view of mutual benefits.

Especially we invite examination of our System of Safe Deposit Boxes, which we added to during 1919 and to which, more now building, will be added and in place by January, 1920.

United States "Liberty Loans" are the Safest Investment in the World. We believe also that they are cheap at the present market level. We loan on them gladly. One who sells will regret.

MIDDLESEX SAFE DEPOSIT AND TRUST CO.

MERRIMACK-PALMER STS.

We are now occupying and using our entire building—all four floors.

Do Not Delay

You know you ought to save a little money each week. Why put off until tomorrow the thing you should do today?

START NOW

And be a regular depositor in the—

Merrimack River Savings Bank

417 Middlesex Street

KASINO MONDAY EVENING, September 22

Grand Exhibition of Modern Dancing by Joseph Schuylander and June Anderson of Boston. Exhibition at 10 o'clock sharp.

ADMISSION FREE ——— CHECK DANCING

NOTE—Mr. Schuylander and Miss Anderson are winners of the $500 Diamond Ring Contest held at Condit's, Revere Beach, Tuesday Evening, Sept. 16. In competition with 50 couples.

Robert J. Thomas

FORMER SUPERINTENDENT WATER WORKS

Is a Candidate for the Republican Nomination for Representation in the 14th District. Wards 1-2-9.

VOTE FOR HIM

JAMES G. HILL,
21 Myrtle St., Lowell, Mass.

NOTICE

Special meeting Sunday afternoon at 3 o'clock for all the Woolen and Worsted Dresser Tenders in Lowell and vicinity at Odd Fellows' Hall, Middlesex St. Business of importance will come up and there will be good speakers to address the members.

ALICE DEVINE, Rec. Sec.
MICHAEL CASEY, Pres.
Woolen & Worsted Weavers' Union Local No. 1007.

CONSTRUCTIVE BANKING

That expresses the working spirit of the Old National Bank.

Our success is measured by our depositors' prosperity; therefore, we do all in our power to serve them.

Interest in our Savings Department begins October 1.

You know this Bank is under the supervision of the United States Government and is 90 years old.

OLD LOWELL NATIONAL BANK

INSTANT RELIEF!

NAP-A-MINIT

For Aching Teeth

DR. A. J. GAGNON
109-466 Merrimack Street

DRINK STERLING GINGER ALE

HAS NO EQUAL

Bottled By

Coca-Cola Bottling Co.

NOTICE!

It was incorrectly stated in a morning paper that tickets for the Lowell Fish and Game Association's outing to be held at Willow Dale, Thursday, Sept. 25, would be on sale today and tomorrow at Kittredge's store, 15 Central street. Tickets are on sale at Kittredge's store, but no tickets will be sold after 10 o'clock this evening.

OVER TWO MILLION FIVE HUNDRED THOUSAND DOLLARS IN GOVERNMENT SECURITIES AT THE

CITY INST. FOR SAVINGS

171 CENTRAL STREET

ARE YOU Legally Married?

Farrell & Conaton

PLUMBERS, STEAM, GAS AND WATER FITTERS

643 Hutton St. Telephone 1819

Stove Repairing Plumbing and Heating

REPAIRING GIVEN PROMPT ATTENTION

Let us give you an estimate on your work.

For Quick Service and Moderate Prices Tel. 5524.

J. Finberg & Sons

314 Middlesex St.

READ

Representative Corbett's Advertisement

LAST PAGE—FIRST SECTION

THOS J. CORBETT,
361 Concord St.

ATTENTION VOTERS

Of Wards 4 and 5

UNSURPASSED RECORD

Rep. Corbett stands on his unsurpassed record. Here is some more of it. Study it well.

April 29. Bill relative to the suspension of Civil Service Laws in favor of returning soldiers and sailors. Absent.

May 15. Bill relative to a testimonial for residents of Mass. who served in the World War. Absent.

July 21. Bill relative to the assessment of taxes to provide bonus for persons who served in the Army or Navy. Absent.

July 15. Bill relative to the payment of dividends on Savings Bank Deposits. Absent.

June 3. Bill to increase the wages of engineers at the State House. Absent.

June 10—Bill to increase his own salary $500.00 per annum. Present. Voted Yes.

Is it not so, Mr. Corbett?

Mr. Voter: Is this man entitled to a fourth term at the State House on a record like this?

VOTE FOR DONOHOE

DENNIS J. DONOHOE,
553 Central St., Lowell, Mass.

Sporting News and Newsy Sports

NATIONAL LEAGUE STANDING

	Won	Lost	P.C.
Cincinnati	93	41	69.4
New York	81	50	61.9
Chicago	70	60	53.8
Pittsburg	69	60	53.5
Brooklyn	64	65	49.1
Boston	54	76	41.5
St. Louis	50	81	38.6
Philadelphia	46	81	36.4

NATIONAL LEAGUE RESULTS

New York 4, Pittsburg 2.
Philadelphia 3, St. Louis 1.

GAMES MONDAY

No games scheduled.

AMERICAN LEAGUE STANDING

	Won	Lost	P.C.
Chicago	87	46	65.4
Cleveland	80	52	61.6
Detroit	75	58	56.4
New York	72	58	55.4
Boston	63	67	48.6
St. Louis	64	69	48.1
Washington	53	81	39.6
Philadelphia	35	98	26.3

AMERICAN LEAGUE RESULTS

Chicago 3, Boston 2.
Cleveland 12, Washington 2.
New York 7, Detroit 0.
Philadelphia 3, St. Louis 2.

GAMES MONDAY

Chicago at Boston.
Detroit at New York.
St. Louis at Philadelphia.

COLLINS BEST "THIEF"

Chicago Star Leads Base Stealers—Cobb Tops Batters—Ruth Shines

CHICAGO, Sept. 20.—Eddie Collins, star second baseman of the Chicago White Sox, celebrated his 14th anniversary as a major league baseball player by stepping out in front among the base stealers last Wednesday, and is showing the way in this department with 31 thefts. He also climbed from 11th place among the batters of the American League who have participated in 60 or more games to sixth place, according to averages released today. His nearest rivals for stolen base honors are Sisler of St. Louis with 27, Cobb of Detroit and Hooper of Boston, who are tied with 26 each.

Cobb, however, is far ahead of the regular batters with an average of .375. He is topped by Eddie Murphy, pinch hitting star of Chicago, who in 24 games has batted .476. Joe Jackson of Chicago has relinquished his place as runner up to Cobb and Bobby Veach, a teammate of the Detroit star, has gone into second place with a mark of .348. Sisler is next with .346, and Jackson fourth with .345. Babe Ruth, the home king, is in sixth place with an average of .324. He is topping the league in the number of runs scored, having registered 97 times. He also is far ahead in total bases with 265, and his record of 26 home runs is not in danger.

Other American League batters for 60 or more games; Heilman, Detroit, .323; Tobin, St. Louis, .322; Peckinpaugh, New York, .315; Flagstead, Detroit, .313; Jacobson, St. Louis, .317; McInnis, Boston, .312; Schang, Boston, .308; Rice, Washington, .306; Johnston, Cleveland, .302.

Barber of Chicago continues his climb among the National League batters, going from seventh to fourth place with .317; Cravath of Philadelphia, is leading the batters with an average of .336, five points ahead of Thorpe of Boston, the runner up. The Philadelphia manager is in front in home runs with 11.

Roush of Cincinnati is being pressed by Myers of Brooklyn for total base honors. Roush has 214 total bases, while Myers has one less. Burns of New York moved Groh of Cincinnati out of the scoring honors and leads his rival by one run. Burns registered 79 times while the Cincinnati captain crossed the plate 78 times. Cutshaw of Pittsburgh added another stolen base to his string during the week and is showing the way with 35 thefts, his closest rival being Bigbee, a teammate, who pilfered 29 sacks.

Other leading National League batters for 60 or more games: Roush, Cincinnati, .324; Barber, Chicago, .317; Groh, Cincinnati, .311; Hornsby, St. Louis, .308; Myers, Brooklyn, .307; Stock, St. Louis, .305; Meusel, Philadelphia, .305; Carey, Pittsburgh, .305; Luderus, Philadelphia, .297; Young, New York, .297; Z. Wheat, Brooklyn, .296; Deal, Chicago, .295; Whitted, Pittsburgh, .294; McHenry, St. Louis, .294.

Reconstruction of the roads in France will cost nearly $400,000,000, it is estimated.

BIG TICKET RUSH

Applications for W. S. Seats Pour Into Chicago

CHICAGO, Sept. 20.—Requests for reservations for the World's Series games, to be played in Chicago between the Cincinnati Nationals and the Chicago White Sox yesterday began coming into the Chicago's club's headquarters at a rate which surpassed any previous World's Series in Chicago.

All requests for reserved tickets must be made by mail. No personal requests are being honored at the park. The White Sox have to win only one of their remaining seven games to clinch the pennant, even though Cleveland should win all its remaining games.

The reservations are being made for three games and each applicant is restricted to four tickets for each game. A force of workers is expected to be at work well into the night handling the mail.

Thousands of letters with checks inclosed were received in the regular mail deliveries during the day and hundreds of special delivery letters were brought to the park.

A corps of workers has been busy since early yesterday, following the announcement that reservations would be accepted at the park, opening the mail and entering the requests in the order they are received.

Pres. Comiskey said that from present indications every reserved seat will be sold in a short time.

N. H. FOOTBALL TEAM WANTS GAMES

Edward J. Doherty, manager of the football team of the Giant Athletic club of Manchester, N. H., offers dates to the Indians or any other fast teams in and near Lowell in October and November. Games will be accepted to be played at Amoskeag Textile park on October 13, Nov. 1, 8, 29 and Thanksgiving day afternoon.

Dates must be secured immediately for the Manchester eleven is arranging its schedule early and makes the offer to Lowell teams only for the time being. Address all replies or requests for further information to Edward J. Doherty, 46 Falls avenue, Manchester, N. H. Tel. 3389-J.

JACK'S SPARRING PARTNER GETS AWARD

CLINTON, Sept. 20.—The Jamaica Kid, Jack Dempsey's sparring partner, defeated Cleve Hawkins, the "Canadian Wolf," in a 12-round fight before the Wachusette A.C. in the town hall last night. Al Bianchi of Milford was given the decision over Charlie Silverio in the second round on a foul. Billy Sawyer took the count in the second round with Girardi Quinn, and Chump Leonard of Chelsea was given the decision over Tray Brooks of Worcester in their six-round mill.

"It is the news, the truth and fit to print." This is the standard The Sun follows in printing city, state and national news.

ALL-STAR SERVICE TEAM COMING

As a means of stirring up additional interest in the coming welcome-home celebration by the residents of the South End, a top notch baseball game will be played on the South common diamond tomorrow afternoon at 3 o'clock between an all-star service team and the St. Peter's A. A. These contests, which bring snappy soldier or sailor nines to the city always attract big crowds and a record turnout is expected tomorrow, as a fine game is promised. Garrity and Dillon will be the St. Peter's battery.

WANT SCHOOL ATHLETIC GROUND

In support of the petition that a school athletic ground be laid out on the land at the westerly junction of Aiken street and Lakeview avenue, now owned by the Locks & Canals a score or so people from that section of the city appeared before the municipal council at city hall last evening to plead that their prayer be granted. There was little remonstrance to the petition and the council took no action.

Representatives Henry Achin, Jr. and Victor F. Jewett told of the many benefits to be gained from the acquisition of the land and pointed out the need of immediate action if the greatest good is to come from the project. Mr. Achin said that he understood the park and high school authorities favored the site as an athletic ground.

John M. O'Donoghue, president of the board of trade, said he wanted to give his endorsement to the plan, although the board had not yet taken any official action. However, he felt from conversation with many of the members that the general sentiment of the organization favored the project.

One speaker said that he didn't oppose the Aiken street site, but believed that if there was any chance of getting the site in First street along the river bank, that it should be given preference. Mayor Thompson said that the state highway commission is about to run a road through the middle of the proposed First street ground, although he had fought bitterly to oppose it.

William E. Badger of the Locks and Canals said that that corporation would be willing to co-operate in any project that would benefit the city, but he felt that in the present instance the owners of the land might at least be consulted before plans were pushed forward.

After the formal adjournment of the hearing at 8.30 there followed an informal discussion and Mr. Badger presented a plan of the proposed playground and its surroundings.

William Kemp, aged 17, in the reign of Elizabeth danced from London to Norwich in nine days, the longest dance on record.

BASEBALL
ALL STAR SERVICE TEAM
vs.
ST. PETER'S A. A.
SUNDAY
At 3 O'Clock, So. Common
BEST GAME OF SEASON

HEAR
The Brunswick
ALL PHONOGRAPHS IN ONE
TONIGHT AT
FOURTH FLOOR
Chalifoux's CORNER
ESTABLISHED 1875
THE STORE OF ABSOLUTE SATISFACTION
FOURTH FLOOR

BET $100 SHE WOULD KISS GEN. PERSHING

WASHINGTON, Sept. 20.—One fair war worker faces the loss of $100 as a result of a wager that she would kiss General Pershing before he left Washington. As he was leaving a hotel last night where he had attended a function in his honor a comely young woman, who had edged her way to the front of the crowd surrounding the entrance, made a rush for him. Members of the general's staff grabbed her but not until she had an arm around his neck and was struggling to kiss him. Her act was a signal for a grand rush on the part of other feminine members of the crowd and General Pershing literally had to dive into his waiting car.

In the meantime the young woman, apparently thinking an explanation of her precipitate action was due, explained she had wagered $100 that she would kiss General Pershing before he left Washington.

HUMANE SOCIETY'S MONTHLY REPORT

The greatest number of animals ever killed by the Lowell Humane society in one month was killed last month, the month of August, the total number of smaller animals being 177. These were animals put out of the way, in the majority of cases, after they had been injured most of the injuries being caused by automobiles.

The work of the humane society is constantly increasing in importance and before the days of the auto ambulance it would have been absolutely impossible to have attended to as many cases as were attended to last month, and the fact of the matter is that the association should have another light runabout with which to take care of emergency calls.

The association's report for the month of August follows:

CHILDREN'S DEPT.

Number of Cases Investigated	15
Number of Children Involved	21
Neglected	16
Stubborn	3
Destitute	1
Non Support	4
Prosecutions	2
Convictions	2

HORSES

Killed	4
Cruelty to	1
Without Proper Shelter	1
Galled and Sore	4
Unfit for Work	1
Loose Blinders	6
Assisted	7
Taken from Work	7
Lame	7
Examined	151

CATTLE

Examined	583
Killed	4

SMALLER ANIMALS

Number Small Animals Killed	777
Sheep examined	90
Pigs Assisted	2
Pigs Underfed	56
Pigs Examined	445
Chickens Examined	200
Homes Found for Dogs	3
Lost Dogs Restored to Owners	1
Excavations Visited	13
Stables Visited	9
Slaughter Houses Visited	5

BOSTON STRIKERS COME TO LOWELL

Delegates from the Boston police officers who are out on strike, came to this city last evening in an endeavor to receive moral and financial support from the labor organizations of this city. The men spoke before several meetings of Boston & Maine employes in Odd Fellows building, Middlesex street and laid their case before the different bodies. It is reported that sentiment is divided among the local union men.

LOWELL MECHANICS' PHALANX

The Lowell Mechanics' Phalanx, formerly Co. C of the Old Sixth Regiment met at the armory last night for the discussion of incorporating the organization as a social club. Major James J. Powers served as moderator. The proposal to form a reserve military force in Lowell also was considered and the men voted not to participate in it.

FROM OVERSEAS
DJER KISS TALC from France, and at before the war price, 25c.
INGRAM NIPPLES, from England, 10c each, $1.20 per dozen.
HOWARD The Druggist, 197 Central St.

RUSSIAN PIANIST COMING TO LOWELL

On Sunday evening, October 12, at 8.15, the Russian pianist, Sergei Rachmaninoff, will give a concert of piano music at the Lowell Opera House. It will indeed be a great privilege to the Lowell music lovers to have such a great artist visit their city.

An exile from his own country under the hardships of war and revolution, Rachmaninoff [illegible] to America after nine years of absence. Again he will make a short tour of a few cities. Though recent events in Russia have not dealt kindly with him, Rachmaninoff comes back to America in the prime of his years, in the full maturity and exercise of his powers, and at the height of his reputation. Hardly another Russian musician is so many-sided or enjoys such international fame.

RACHMANINOFF,
The Russian Pianist

As pianist, and as composer of music for the piano Rachmaninoff will primarily address himself to the American public. For years in Russia, in other countries in Europe, and in America in 1909, he has given proof of remarkable technical powers, true virtuoso instinct for the piano. A master of the keyboard, he has shown no less signal ability as an interpretative artist, playing with rare insight and imagination, eloquence and poetry. In particular these notable qualities shine through his own music, which will make a part of his program. It will range from the preludes and other short, fanciful pieces, which every amateur knows, through exacting works of large dimensions in which he arrays all his planistic powers. Seldom is a composer of high rank so fortunate as to be able, like Rachmaninoff, to set forth as pianist his own music in his own way.

LAKEVIEW PARK

Pretty near the last chance for Saturday night dancing in the open at your famous old park. Miner-Doyle's Jazz orchestra and Barney Horan are all set with the best in dance music, as they have been all through the season. Let's go.

PAINT
Harrison's
FLOOR and DECK
PAINT
Is one of those good Paints that doesn't depend on season or weather. Folks paint interior floors when the weather doesn't permit other painting. Paint your floors now. It's an easy Thursday or Saturday afternoon job.
Quart 95c
Free Color Cards
Free City Motor Delivery
C. B. COBURN CO.
63 MARKET ST.

Before taking your train home from Boston get The Sun at either newsstand in the North station.

Viscount Grey on Way to Washington

LONDON, Sept. 20.—Viscount Grey, the new British ambassador to the United States, left London today on his way to Washington with his secretary, Sir William Tyrrell. Viscount James Bryce and the Earl of Reading, former British ambassadors in Washington; Winston Spencer Churchill, secretary of the war and air ministry, and Earl Curzon, president of the council, bade him farewell at the station. The American embassy was represented in the official party.

Entertain Prince on U. S. Warship

VANCOUVER, B. C., Sept. 20.—American war vessels will be in the harbor here during the visit of the Prince of Wales. On Monday morning, Admiral Rodman, his chief of staff and aides will come ashore to take part in the welcome to the prince and to participate in the military and naval parade. Later the American officers will call upon the prince and attend a civic luncheon in his honor. The prince and his party will be entertained aboard the U. S. S. New Mexico at luncheon Tuesday.

U. S. Troops Sail From Vladivostok

VLADIVOSTOK, Thursday, Sept. 11.—(By the Associated Press)—The transport Logan with 1250 American troops, principally members of the 27th Infantry, left for the United States today by way of Manila and should arrive in San Francisco about Oct. 27. Replacement troops arrived here on Sept. 6.

Held As Disturbing Influence

PARIS, Friday, Sept. 19.—Emir Said, who was arrested by the British at Beirut recently as a disturbing influence, has been delivered to the French authorities at Port Said. He will be kept under surveillance in Algeria, it is reported.

Amercians Buy at Wool Auction Sales

LONDON, Friday, Sept. 19.—There were 11,000 bales offered at the wool auction sales today. Prices were firm and harder and the best grades of greasy merinos were often 20 per cent higher. Americans purchased the finest selections and also Queensland scoured at 7s 2d.

French Troops go to Bulgaria

PARIS, Sept. 20.—(Havas)—French military units will be sent to Bulgaria to supervise the execution of the provisions of the treaty with that country, according to the Echo de Paris.

FELL THROUGH BRIDGE

Jacob Hoar of 102 Hale street fell through the Hale street bridge last evening and sustained a broken collar bone and possible internal injuries. The bridge has been closed for some weeks while undergoing extensive repairs, and it is believed that Hoar attempted to cross on the planks in use by the bridge workers and fell to the railroad tracks below. He was taken to St. John's hospital, where it was reported this morning that he was resting comfortably.

STOPS PAIN
For CRAMPS, COLIC and DYSENTERY
Radway's Ready Relief
Dose one-half teaspoonful in a half tumbler of water. Instant relief. Safe for children. 25c, 60c, $1.00.
70 years tried and true. For Family use.

A Lot of Brilliant Little Features
Walt Mason's Prose Poems
C.F.Jones "Two-Minute Talks"
The Bentztown Bard's Cheerful Verse
Daily Thumbnail Biographs
Daily Scrap Book Poems
Daily Question Box
Etc., Etc.
All these and many other interesting little features in the
Boston Post Daily

When a Man

Wants a good hat—he wants it to fit right—to look right and above all else he wants it of good quality.
OUR hats live and last—quality never shirks.
THE new shapes and the new colors in soft hats are most effective this season—browns, greens and pearls.
THE New Derbies are ready when you're ready.
Fall Hats.....$3 to $10
Putnam & Son Co.
166 Central Street

MUCH WORK PLANNED

Girls' Community Service Club Has Full Schedule for Winter Season

A comprehensive schedule of activities arranged by the directors of the work of the Community Service club for girls has received the hearty endorsement of the women's supervisory committee and plans already are on foot to carry it out to the fullest extent.

A skeleton outline of the schedule as it will be weekly conducted, follows:

Monday evening—Sewing classes, team games, recreational teachers' classes.

Tuesday evening—Millinery classes, folk dancing, basketball.

Wednesday evening—Classes in home nursing, social dancing classes.

Thursday evening—Glee club, folk dancing, gymnasium work.

Friday evenning—Optional with the girls of the club.

Saturday evening—Dancing.

Sunday—Open house from 2 until 9.30 p. m.

In addition to these many and varied opportunities for useful study and recreation, dramatics will be scheduled later. The club rooms in the Runels' building will be open every noon between 12 and 2 o'clock for the purpose of lunching and rest and a branch of the city library will be maintained for the convenience of the girls. There will be open house on Thursday during the fall and winter between the hours of 2 and 5 p. m.

The beauty of the schedule is its elasticity and the opportunity it offers for participation in so many lines of useful endeavor. Hikes, sleigh rides, skating parties, entertainments and informal dances also will be arranged and everything possible done to retain the interest of the girls in community work.

Registration for all classes will be held during the week of Sept. 21. Membership in the club, itself, entitles a girl to enrollment in two classes. The club is open to any girl over the age of 17 years, with a monthly payment of 25 cents as membership dues.

One of the most important classes to be held this winter is that which offers training to girls who wish to become recreational leaders. Miss Cronin and Miss Bailey of the recreational staff will teach these classes. Miss Helen O'Rourke has been engaged to instruct the classes in home nursing; Miss Elizabeth Regan, a vocational school teacher, will be in charge of the classes in sewing, while the millinery classes will be taught by Miss Mary Kelly of the Chalifoux Co.

The pageant given with so much success at the armory earlier this week will be presented at the hostess house, Camp Devens, next Monday evening. Other dramatic efforts will be attempted and as the girls are enthusiastic for this sort of recreation, future success seems assured.

Basketball has many devotees among the club girls and it is planned to form a league of four or five teams to play through a schedule of games during the winter. The club assembly hall is admirably suited for this sport as well as other phases of gymnasium work.

LOCAL FIREMEN'S UNION

By-laws of Organization Do Not Favor Strikes, Com. Morse Announces

The by-laws which govern members of the local firemen's union affiliated with the American Federation of Labor do not favor striking on the part of the firemen in sympathy with other labor organizations, according to Commissioner Charles J. Morse. Mr. Morse held a conference with four members of the department, representing the firemen's union, at his office in city hall this morning and was presented a copy of the by-laws.

In section 2 reference is made to possible strikes, and the terms used are "it will be deemed inadvisable." There is no flat statement that members of the union must not strike but the language of the section takes into consideration the fact that firemen are public servants and protectors of the public welfare. The general sentiment of the section opposes striking.

The committee which met Mr. Morse this morning included Edward P. Cunningham, Frank Mahoney, George A. Crawford and John McManmon. Mr. Morse said that he planned to take no further action on the matter for the present.

SLIGHT INCREASE IN DEATH RATE

There was a slight increase in the local death rate this week. There was a total of 29 deaths in comparison with 26 and 27 for the preceding two weeks. The rates for the three weeks were 13.97, 12.52 and 13, respectively. There were 12 deaths of children under five years of age and eight of these were of children under one. Broncho pneumonia, tuberculosis and septic sore throat each caused one death.

Infectious diseases reported included: Diphtheria, 2; scarlet fever, 3; typhoid fever, 2, and tuberculosis, 2.

COMFORT

Our newly fitted store has plenty of room for customers who wish to wait. No soda or candy enables us to devote more space to the comfort of our patrons and to sick room needs.

Our prescription department is practically separated from all other branches, ensuring strict attention to prescriptions only.

HOWARD The Druggist, 197 Central St.

NASAL CATARRH

Though Very Common It Is a Serious Disease—Worse at This Season.

It is an inflammation of the mucous membrane, causing a discharge, and is aggravated by colds and sudden changes of weather, but depends on an impure condition of the blood. When chronic it may develop into consumption by breaking down the delicate lung tissues and impairing the general health.

Begin treatment with Hood's Sarsaparilla at once. This medicine purifies the blood, removes the cause of the disease, and gives permanent relief. It has been entirely satisfactory to three generations.

If a cathartic is needed take Hood's Pills,—they are gentle and thorough, onliven the liver, regulate the bowels.

DIVERS LOCATE LINER

Search for Trace of 450 Passengers of Sunken Steamer Continues

KEY WEST, Fla., Sept. 20.—With a wrecking crew and divers examining the sunken hull and with scores of boats searching surrounding waters and islands for traces of bodies or survivors, the fate of the 450 passengers and crew of the Spanish steamship Valbanera, which foundered during the hurricane last week, was expected to be cleared up today.

The Valbanera, bound from Spanish ports to Havana, was last heard from on the night of Sept. 8, when she appeared off the entrance to Havana harbor. Yesterday a steamer was found off Rebecca shoals light, 40 miles from Key West, by the coast guard cutter Tuscarosa and the sub-chaser 203 resting on a bed of quicksand in about 40 feet of water. Divers reported the wreck bore the name Valbanera but appeared only half a large as the missing liner.

There were no bodies in the vicinity of the wreck and nothing to indicate what had become of the 300 passengers and 150 members of the crew. Most of the passengers were Spaniards and Cubans.

MRS. GILBERT DEAD

Was Widow of Jerry McAuley, New York Bowery Missionary

NEW YORK, Sept. 20—Mrs. Bradford Lee Gilbert, widow of Jerry McAuley, Bowery missionary, whom she aided in his rescue work in New York's slums, died at her home in Brooklyn yesterday.

Mrs. Gilbert, who was born in Ireland 75 years ago, met McAuley, a river pirate and convict, in the city's old "Tenderloin" district and together they founded the McAuley mission in 1872 where many "drifters" took their first step towards redemption.

Her second husband, who died eight years ago, was a prominent architect accredited with erecting the first iron framed building, the forerunner of the present skyscraper.

BETTER BINDINGS FOR CITY TAX BOOKS

The board of assessors today announced a plan whereby Lowell people who have occasion to make very frequent use of the city's tax list and who find the paper covered books unsuitable for their purpose will be able to have their books cloth-bound at a very slight expense.

The municipal council recently appropriated money for the printing of 5000 tax lists this year and a local printing concern has been awarded the contract. There has not been a list printed since 1915. In past years the books were bound in ordinary paper covers and individuals who were in the habit of using them constantly had them rebound in cloth covers at their own expense.

This year, however, the assessors feel that they can be of service to those individuals who wish to retain the tax lists. The printing concern which has undertaken the contract has agreed to bind the tax lists in cloth providing at least 300 copies will be used. They wish to be notified at once before the paper binding is put on the books. A much better job can be done by having the lists bound originally in cloth rather than first in paper and then re-bound.

The assessors say that the cost of such binding would not be more than 50 cents a copy and perhaps less. Owing to the demand for cloth-bound copies in other years it was thought that a subscription list might be opened this year so that those who wished the cloth-bound copies might enter their names and the printers would know how many to bind in this fashion.

Real estate men, large corporations and business houses and doctors are cited as examples of people who make constant use of the tax book and who might be interested in having their copies bound with permanent material.

Those interested should leave their names at the assessors' office. No payment is necessary until the books are delivered by the printers. The paper-bound copies will be distributed free of charge as in past years.

TWO WAITRESSES

Wanted; good working hours; $14 and $16 a week; also pastry cook, male or female. Hawthorne Cafe, 271 Essex St., Salem, Mass.

"It is the news, the truth and fit to print" This is the standard The Sun follows in printing city, state and national news.

The Great Underpriced Basement

Lowell, Saturday, Sept. 20, 1919

A. G. POLLARD CO.

THE STORE FOR THRIFTY PEOPLE

The Great Underpriced Basement

TODAY---A SALE OF

Blankets & Comforters

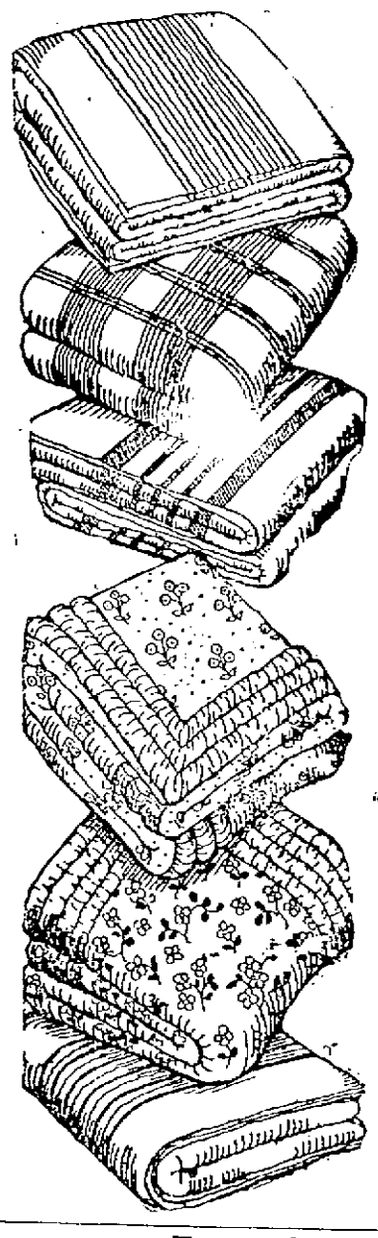

Bed Comforters AT $4.79 EACH

Regular $6.00 Value

250 only, full size bed comforters filled with extra good quality white cotton batting and covered with sateen.

An extra large assortment of patterns in light and dark colors.

Bed Blankets AT $5.00 PAIR

Regular $6.00 Value

300 pairs only, wool finish bed blankets; large size for double beds in white, gray, tan and fancy plaids.

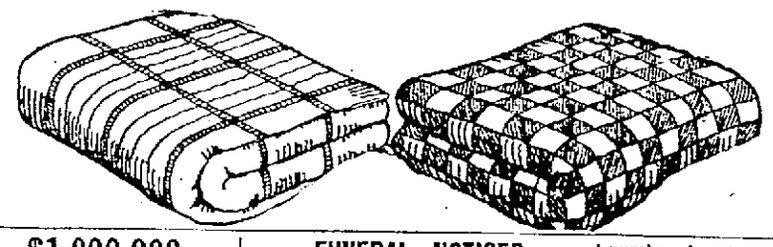

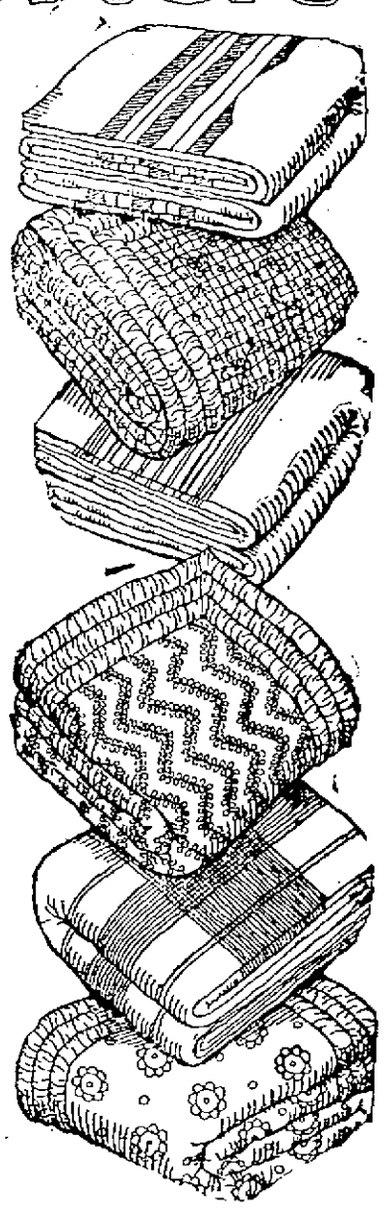

Messenger Boys Steal $1,000,000

NEW YORK, Sept. 20.—Trusted messenger boys in the financial district have disappeared with nearly $1,000,000 in negotiable bonds and other securities in the past six months, according to an estimate made here today. In addition to other thefts totalling $750,000 since last March, one messenger who disappeared with $178,000 in bonds, was murdered in Milford, Conn., and no trace of the bonds or the boy's slayers has been found. The latest theft reported was charged to Leo Jufolsky, a 20-year-old messenger who disappeared yesterday with $141,000 in Liberty bonds which he was delivering for a brokerage house.

DEATHS

McCARTHY—Mrs. Mary A. McCarthy, widow of James F. McCarthy and a lifelong resident of Lowell, died last night at her home, 28 Butterfield street. She leaves two sons, James F. and Timothy F. McCarthy; three daughters, the Misses Alice T., and Mabel H., and Mrs. Mary W. Thomas, of Toronto, Canada; one brother, John McLaughlin, a niece, Miss Mary A. McLaughlin and four grandchildren, Jas. L. McCarthy, Mary C. McCarthy, Walter Carney and Mary Carney. Deceased was an attendant of St. Patrick's church and a member of the Holy Family sodality.

The death of Mrs. McCarthy will bring sadness to a great many people for she was a much beloved woman. There was quiet in her manner and wisdom in her judgment. Conscientious in her motives and sympathetic in nature she had the admiration and love of those who knew her. She always had some kind and wise suggestion and an encouraging word for any one in a hard place and because of her great sympathy she helped many a heart to bear its burdens and cheered many a one in their tears.

PESTANA—Almeida Pestana died Thursday afternoon at the home of her parents, Frank and Augusta Peese Pestana, 47 Davis street, aged six months.

GOUVEA—Mary Gouvea, aged five months, child of Philip and Mary Gouvea, died yesterday afternoon at the home of her parents, 183 Gorham street.

BATSOURATOS—Elias Batsouratos, aged 30 years, died today at his home in Collinsville. He leaves a wife and two children. The body was removed to the funeral parlors of Undertakers Amedee Archambault & Sons.

MacCORMACK—Mrs. Annie MacCormack, a well known resident of this city, died this morning at her home, 36 Race street, after a short illness, aged 59 years. She is survived by one daughter, Mrs. Harry Boyd; one granddaughter, Irene M. Boyd; one sister, Mrs. Patrick J. Morris all of this city; also two brothers, Daniel and John Crane of Ireland. Her remains were removed to the home of her sister, Mrs. Patrick J. Morris, 141 Ludlam street, by Undertaker James W. McKenna.

FUNERALS

HEANEY—The funeral of William A. Heaney was held from his residence, 10 Ayer avenue, yesterday afternoon. The services were conducted by Rev. Daniel J. Hatheld, pastor of the Immanuel Baptist church. Appropriate selections were sung by Harry C. Needham and Miss Elta B. Thompson. The floral offerings were numerous and beautiful. The bearers were Henry Stopham, Benjamin Duce, Thomas Dugdale, Harry Ogden, George Reynolds and Robert McComb. Burial was in the family lot in the Westlawn cemetery. The funeral arrangements were in charge of George Reynolds, under the direction of Undertaker Geo. W. Healey.

O'NEIL—The funeral of Helen O'Neil took place yesterday afternoon from the home of her parents, William F. and Annie (North) O'Neil, 39 Lilley avenue, and was private. There were many beautiful floral tributes. Burial was in St. Patrick's cemetery in charge of Undertakers James F. O'Donnell & Sons.

DEMOULAS—The funeral of Folene Demoulas took place yesterday afternoon from the home of her parents, Arthur and Efrosene Demoulas, 102 Dummer street, at 1 o'clock. Services were held at the Holy Trinity church and at the grave. Burial was in Westlawn cemetery under the direction of Undertakers James F. O'Donnell & Sons.

GRAY—The funeral of Emmet Gray took place yesterday afternoon from the home of his parents, John J. and Bessie Gray, 236 Plain street, and was largely attended. The bearers were William Walbgren, George Friend, George F. Peters and Bernard Sheehan. Burial was in the family lot in St. Patrick's cemetery, under the direction of Undertakers Charles H. Molloy's Sons.

PESTANA—The funeral of Almeida Pestana took place yesterday afternoon from the home of her parents, Frank and Augusta Pestana, 47 Davis street. Services were held at St. Anthony's church, the prayers being read by Rev. Fr. Perry. Burial took place in St. Patrick's cemetery, Undertakers M. H. McDonough Sons in charge.

ROBERT—The funeral of Marie Rose, infant daughter of Mr. and Mrs. Frank Robert, took place yesterday afternoon from the home of her parents, 18 Ford street. Burial was in the family lot in St. Joseph's cemetery, Undertaker Albert in charge.

MATRIMONIAL

Mr. William Battye, son of Mr. and Mrs. George H. Battye of this city and Miss Viola Sanderson, daughter of Mr. and Mrs. Sanderson of Belmont, were married recently at the Payson Park church, Belmont, the ceremony being performed by Rev. Charles L. Morgan. The maid of honor was Miss Hilda Battye, a sister of the bridegroom, while the bridesmaids were Misses Edith Kenney, Dorothea Robertson, Annie Dickson, Mary Mallon and Sadie Buttrick. The best man was Mr. Thomas Coupe of this city. The couple will make their home in this city.

FUNERAL NOTICES

O'NEIL—The funeral of William F. O'Neil will take place Saturday afternoon at 3 o'clock from the home of his parents, William F. and Annie (North) O'Neil, 39 Lilley avenue. Burial in St. Patrick's cemetery, in charge of Undertakers James F. O'Donnell & Sons.

KANE—The funeral of Miss Margaret E. Kane will take place Sunday afternoon at 2.30 o'clock from her home, 15 Brooks street. Services at the grave. Burial in St. Patrick's cemetery, in charge of Undertakers James F. O'Donnell & Sons.

MACCORMACK—The funeral of Mrs. Annie MacCormack will take place Monday morning at 8 o'clock from the home of her sister, Mrs. Patrick J. Morris, 141 Ludlam street. High mass of requiem at St. Patrick's church at 9 o'clock. Interment will be in St. Patrick's cemetery, in charge of Funeral Director James W. McKenna.

McCARTHY—The funeral of Mrs. Mary A. McCarthy will take place Monday morning at 9 o'clock from her home, 28 Butterfield street. A solemn high funeral mass will be sung at St. Patrick's church at 10 o'clock. Burial in St Patrick's cemetery in charge of Undertakers James F. O'Donnell & Sons.

CORCORAN—The funeral of William D. Corcoran will take place Monday morning at 8.15 o'clock from the home of his mother, Mrs. Rose A. Corcoran, 614 Bridge street. Solemn high mass of requiem at St. Michael's church at 9 o'clock. Interment will be in St. Patrick's cemetery in charge of Funeral Director James W. McKenna. Motor cortege.

SUN BREVITIES

Best printing, Tobin's, Associate bldg

Lydon for best catering. Tel. 4934.

J. F. Donohoe, 228 Hildreth Bldg., real estate and insurance. Telephone.

A baby girl was born last night to Mr. and Mrs. John J. Kelly of Chapel st.

Mr. and Mrs. George F. Richards of Fort Hill avenue have left for a tour of the White mountains.

Mr. and Mrs. George LeClair, of Gates street are making a tour through the Berkshires and New York.

Recruiting for the three Lowell State Guard companies now doing strike service in Boston was at a low ebb here yesterday. Co. G signed up seven men and a few enlisted in Co. K and were sent to Boston this morning. The recruiting work will continue until stopped by a headquarters' order.

Mr. and Mrs. Ernest Chambers of 208 Westford street are touring the Maritime Provinces by automobile. Mr. Chambers disposed of his restaurant in Middlesex street a short time ago and started on his motor trip to the provinces after returning from Philadelphia where he attended the Knights Templars convention.

Mr. Leonce L. Fortin, manager of the basement of the A. G. Pollard Co., has purchased a tract of land containing about 11,000 square feet at the corner of Andover street and Raven road and is now making plans for the erection of a home on the site, the work to be started in the early spring. Mr. Fortin is now living in Plymouth street, Pawtucketville.

An automobile bearing the Massachusetts registration, 76,658 and doing jitney work on the Moody street line, collided with the parcel post wagon at Cabot and Merrimack streets shortly before 12 o'clock this noon. The parcel post wagon was standing at the corner when the automobile coming from the direction of Pawtucketville, in an endeavor to pass between the wagon and an electric car, struck the horse. Fortunately the animal was not seriously injured.

Deny Plants to Shut Down

Continued

employers. "We have called the men out," he said, "and they will stay out until the companies make a move that will bring them back."

Plants Fortified

Asked how many men he expected will answer the strike call, he replied that he did not know but that the union would begin "counting noses" Monday.

He also was asked whether he knew of steel companies throughout the country fortifying the plants and said that the committee had been receiving reports that guns, machine guns and ammunition have been taken into mills.

"We have been hearing these things for a long time," he said. "But I have not been able to definitely pin them down."

The national strike committee has arranged for mass meetings in every steel worker's community in the country tomorrow. It was arranged also to hold mass meetings at least three times a week, during the strike.

The committee had no direct information this morning regarding the situation in Colorado where organized men employed in the Colorado Fuel & Iron company have been asked to strike. Most of the workers in this company, it is said, are enrolled in the company union known as the Rockefeller plan. Abolition of company unions is one of the demands of the American Federation of Labor.

It was said at national headquarters that the Amalgamated Association of Iron, Steel & Tin Workers was negotiating with a large independent plant.

PREPARE FOR FINISH FIGHT

CHICAGO, Sept. 20.—From Gary, Ind., where is located one of the country's greatest steel plants, came reports today that both sides were drawing lines for a finish fight in the strike set for Monday. Employers claimed 32 per cent of the workmen did not favor a strike, and union leaders asserted 90 per cent of the employes would go out. At Gary there are approximately 15,600 employes and in the South Chicago mills, 11,150. At other mills in the Chicago district more than 5000 are employed.

Uutimatum to D'Annunzio

Continued

Fiume. They retired to Abbazia when d'Annunzio entered Fiume.

Settlement Complicated

In the peace conference circles it is intimated the settlement of the question of the disposition of Fiume has been complicated by the d'Annunzio coup, but Italian delegates insist a decision is being delayed because President Wilson has not answered definite proposals made by Italy's representatives here. Americans assert the Italians constantly are changing the detail of their offer and that, for this reason, an answer has so far been impossible.

Advices from Rome say that the Duke of Aosta, a close friend of Captain d'Annunzio, has conferred with King Victor Emmanuel and Premier Nitti and it is suggested he may act as mediator in an effort to bring about an abandonment of Fiume by the d'Annunzio forces.

Blockaded By Land and Sea

Fiume is blockaded closely by land and sea, but there are stores in the city sufficient to maintain the people and troops for three months. D'Annunzio is reported to have with him many members of his famous aerial squadron which fought on the Austrian front during the war. The Italian government, however, has ordered the magnetos of airplanes at all aviation camps removed so that more machines may go to Fiume.

Disagree Over Fiume

ROME, Sept. 20. (Havas.)—Premier Nitti and Foreign Minister Tittoni have disagreed over the Fiume incident, the latter disapproving of the premier's attitude according to the newspapers.

A despatch from Trieste says a fleet of airplanes has landed near Fiume and has been placed at the disposition of Capt. d'Annunzio, having flown from one of the Italian aviation camps. A brigade of Lombardy troops which arrived at Fiume and volunteered to join the d'Annunzio forces was sent back to its garrison, says a despatch to the Messagero.

Capt. d'Annunzio's action in taking over control of Fiume, is approved in a manifesto issued by the National Association of Wounded Soldiers.

STOCK MARKET

NEW YORK, Sept. 20.—Stocks recorded lowest prices of the week today on further selling precipitated by labor conditions. United States Steel fell a fraction over a point, allied shares broke one to five, and motors lost three to eight. Sympathetic reactions of one to three points were made by equipments, oils, coppers and leathers. Rails lost one to two. Tobaccos and a few specialties, notably American Linseed and National Lead were conspicuously strong. Rallies in the later dealings reduced some of the more extreme declines. The closing was heavy. Sales approximated 450,000 shares.

New York Clearings

NEW YORK, Sept. 20.—Exchanges, $841,495,905; balances, $93,956,225. Weekly exchanges, $5,403,931,347; balances, $566,105,635.

Cotton Market

NEW YORK, Sept. 20.—Cotton futures opened steady. October, 29.70; December, 29.99; January, 29.85; March, 30.00; May 30.05.

Cotton futures closed quiet; October, 29.85; December, 30.09; January, 30.10; March, 30.22; May, 30.20.

Spot, quiet; middling, 30.30.

Clearing House Banks

NEW YORK, Sept. 20.—The actual condition of clearing house banks and trust companies for the week shows that the reserves held is $59,156,140 below legal requirements. This is a decrease of $95,567,420 from last week.

Liberty Bonds

NEW YORK, Sept. 20.—Liberty bonds closing: 3½s, 100; first 4s, unquoted; second 4s, 93.84; first 4¼s, 95.12; second 4¼s, 94.20; third 4¼s, 95.70; fourth 4¼s, 93.52; Victory 3¾s, 99.52; Victory 4¾s, 99.96.

NEW YORK MARKET

	High	Low	Close
Allis Chal	44¼	43	44
Am Beet Sug	85½	85¼	85¼
Am Can	56½	55	56
Am Car & F	131⅛	130⅝	131½
Am Cot Oil	56	56	56
Am H & L	32⅝	31⅝	32⅝
Am Loco	105¾	100	100¾
Am Smelt	75	74¾	75
Am Sumatra	89½	88¼	88½
Am Wool	113⅞	113	113
Anaconda	66¾	65	65⅜
Atch	89¼	89⅛	89¼
At Gulf	151	151	151
Baldwin	129⅜	125½	126¾
B & O	40¾	40⅛	40⅜
do pf	59	59	59
Beth Steel B	97	94⅝	95⅝
do pf 8%	112½	112½	112½
B R T	24¼	24¼	24¼
Cal Pete	48½	47¼	47½
Can Pac	151	150	150⅝
Cent Lea	95	93⅝	94⅝
C & Gt W	10½	10¼	10¼
Chile	22¼	22⅜	22⅜
Col G & E	61¾	61¾	61¾
Col Fuel	43	43	43
Corn Prod	85½	84½	84½
Cru Steel	181	176	177¾
Cuba Cane	33	33	33
Den & R G pf	16	16	16
Dis Sec	83⅜	83	83¾
Erie	15¼	15⅛	15⅛
do 2d	3	3	3
Gen Elec	164	163	163
Gen Motors	235	230¾	232¼
Gt No pf	84⅝	84⅜	84¼
Gt N Ore ctf	41⅛	41⅛	41⅛
Int Met Com	18	18	18
Int Mer Mar	57¼	56¼	56¾
do pf	117½	116½	116¾
Int Met Com 1st	18	18	18
Kennecott	18	17⅞	17¾
Kan & T	12¼	12¼	12¼
Lack Steel	31	30½	30½
Lehigh Val	47⅝	47¼	47¾
L & Nash	107	107	107
Maxwell	45½	44¾	45¼
do 1st	75½	74	74
do 2nd	36	36	36
Mex Pet	206¼	203½	205¼
Midvale	49⅝	48¼	48¼
Mo Pac	27½	27	27¼
Nat Lead	81½	81⅛	81⅛
N Y Cent	71½	71⅛	71¼
N Y & N H	31	30⅝	30⅝
Nor & West	98¼	98¼	98¼
No Pac	86⅛	86⅛	86⅛
O G	50⅜	50⅛	50¾
Pan Am	116½	114	115
Penn	43	42⅞	42⅞
Peo Gas	42	42	42
Pitts Coal	62½	59¼	62
P W V	32⅛	32½	32½
Pres Steel	91⅝	91	91⅝
Ry St Sp Co	95¼	95⅛	95⅛
Reading	78¼	77⅛	77⅛
Rep I & S	89⅛	88	89⅛
do pf	103	103	103
Royal D	94½	93¾	94⅛
Sinclair Oil	58	57¾	57¾
St. Paul	41	40⅛	40½
Sloss	63	61½	61½
So Pac	99⅛	98⅛	98⅞
So Ry	24⅜	24⅛	24⅜
Stude	112⅞	110¼	110⅝
Ten Cop	13	12⅞	12⅞
Tex Pac	48	47½	47½
U Pac	121¼	120¼	120⅞
U S I Al	131⅜	131	131⅜
U S Rub	112½	112½	112¼
do pf	115	115	115
U S Steel	101⅝	100¼	101
do pf	113½	113½	113½
Utah Cop	82⅛	82⅞	82⅞
Va Chem	78⅛	78	78
Wab A	20	32⅞	32⅞
Willys	31⅜	31	31⅜
Wes'house	53½	53	53
Wes Un	83⅝	83⅝	83⅝

BOSTON, Sept. 20.—Mining shares were weak during the opening hours of the local stock exchange today. Swift & Co., showed slight strength after recent weakness.

BOSTON MARKET

	High	Low	Close
Al Gold	2⅝	2⅝	2⅝
Am T & T	99¼	97⅞	99
Am Wool	113⅞	113	113
do pf	105¾	105¾	105¾
Amer Zinc	21	20½	20½
Bosch Mag	119	119	119
Bos El	63½	63½	63½
Bos & Me	32	32	32
Butte & Sup	24⅛	24⅛	24⅛
Cal & Ariz	72	71½	72
Cal & Hec	410	410	410
Chino	40¾	40¾	40¾
Cop Range	51¾	51¾	51¾
Davis Daly	[illegible]	[illegible]	[illegible]
E Butte	16¼	16½	15⅞
Fairbanks	73	73	73
Franklin	4½	4½	4½
Gorton P	[illegible]	[illegible]	[illegible]
Inspiration	58	57¼	58
Lib McN	[illegible]	[illegible]	[illegible]
Mass	7½	7½	7½
Miami	26½	26½	26½
Nevada	17½	17½	17½
N E Tel	88	88	88
No Butte	15½	15½	15½
Old Dom	41	41	41
Osceola	58	58	58
Pond Creek	22½	22½	22½
Ray Con	[illegible]	[illegible]	[illegible]
Shat Ariz	[illegible]	[illegible]	[illegible]
Stewart	[illegible]	[illegible]	[illegible]
Sup & Bos	[illegible]	[illegible]	[illegible]
Swift & Co	[illegible]	122	123
Swift Intl	56½	[illegible]	56½
U Fruit	[illegible]	[illegible]	[illegible]
U Metal	[illegible]	[illegible]	[illegible]
U Sh M	56¾	[illegible]	[illegible]
Ventura	17	17	17

RUSSIAN BANK LOOTED

WASHINGTON, Sept. 20.—Swedish press reports from Petrograd by way of Helsingfors today said a band of bolshevik robbers for the third time in a short period, has sacked the Russian state bank, taking more than 2,000,000 roubles in cash and many valuables.

According to another report from Helsingfors, Admiral Kolchak's headquarters have been moved from Omsk to Novo Nikolajevsk.

WEATHER PREDICTIONS

WASHINGTON, Sept. 20.—Weather predictions for next week in the North and Middle Atlantic states are:

Occasional showers first half of week, generally fair second half, temperatures generally above normal, until near end of week.

AT THE END OF THE 1919 TRAIL.

"Grandpa" Brown, veteran of the old Emigrant Trail, in circle, and at wheel of the leading U. S. Army train truck which he piloted into San Francisco on the last lap of the transcontinental demonstration trip. At his left is his grandson, Captain Bernard McMahon.

AGED PIONEER PILOTS ARMY TRUCK TRAIN OVER TRAIL HE TROD IN '40

N.E.A. Staff Special.

SAN FRANCISCO, Cal., Sept. 17.—Seventy years ago W. B. Brown piloted an emigrant train from Missouri to California. It took four months and he walked every step of the way.

When the United States army truck train reached California on his transcontinental test trip, September 6, the 94-year-old pilot was at the wheel of the lead truck. He had joined the motor voyagers at what is now Carson City, Nevada, but what in the early days of the wagon trail was only one of a million similar sites along the old emigrant trail.

"The only things that looked familiar," says Brown, "were the mountain ranges and the beans. We ate beans in '49 and we ate them again on the motor truck trip de-luxe."

Where Brown, three-quarters of a century ago, saw Indian tepees as the only sign of human habitation he now directed the army train past prosperous ranches, villages and bustling towns. On the edge of beautiful streams and lakes where he had camped for the night in pioneer days he found modern summer resorts.

In former wilderness stretches he saw clearings with neat homes and pastures stocked with cattle. Fruit orchards had been planted along the route, and there were miles and miles of telephone wires where formerly the pony express raised the dust of solitudes.

"Over once deep rutted trails ran smoothly paved highways. Where prairie schooners had lumbered a cumbersome way, automobiles now dashed. Railway trains scuttled along horizons where Brown once had seen Indians and buffaloes.

Seated beside Brown on the army truck was his grandson, Captain Bernard McMahon, of Berkeley, Cal., who had accompanied the motor truck train from the Atlantic seaboard. As a boy he had heard his grandfather tell of pioneer days and immigrant trails, of Indian parleys and attacks.

From the seat of the motor truck Grandpa Brown pointed out a few of these scenes and land-marks of the long ago. Here was where a wandering band of Indians had approached camp near sunset, awaiting night's shadows that they might drive off the train's stock. Here was where grandfather had camped one night and explained to six brothers and sisters that the coyote howls some little distance from camp were Indian signals.

They passed "Hangtown" of olden, golden days—now Placerville, Cal., the first settlement Brown had encountered on the emigrant trail between Neosha, Mo., and California. Then there were a half dozen rough cabins, a saloon and dance hall. Today there is a prosperous city, called by a dignified name and doing a prosperous business.

And then came Strawberry Valley where 70 years ago three head of his oxen died—the only ones he lost of the 250 head of stock he had started with. Later the motor truck train crossed the Sacramento river at the spot the pioneers had forded two generations before. But this train crossed on a modern bridge and rumbled down a highway bordered by fruitlands and fields of grain.

At last San Francisco—a great city rearing up where tents and shacks had elbowed roughly in pioneer days—and Grandpa Brown guiding the dusty "land fleet" to the port he had walked four months to reach 70 years ago.

Three times Brown has travelled the old trail—in '49, '52 and as a passenger de luxe in 1919. He is thinking of making one more trip—by airplane.

N. Y. MAYOR DETERMINED TO FIGHT UNIONS

NEW YORK, Sept. 20.—Mayor Hylan reiterated today his determination not to permit unions of municipal employees to interfere with the proper administration of New York's affairs. He denied emphatically that he had sanctioned the formation of an organization known as the Municipal Employees' Association and added: "The resignation of any commissioner who cannot run the affairs of his department in the interests of the people of the city will be accepted by me."

MATRIMONIAL

Miss Helen Irene Weed, daughter of Mr. and Mrs. Clarence M. Weed, was married this morning to Mr. John J. Landers of Keene, N. H. The ceremony was performed at St. Margaret's church parish house by Rev. Charles J. Galligan. A wedding breakfast was served at the home of the bride, 285 Foster street, to a few relatives and close friends. Mr. and Mrs. Landers left this noon on a short wedding trip after which they will be at home in Keene, N. H., where Mr. Landers is a practicing attorney. Mrs. Landers was graduated from Simmons college in 1913 and more recently has served as assistant editor of the Modern Priscilla magazine in Boston. Her father, Mr. Clarence M. Weed, is acting as principal of the State Normal school, where he has served as a member of the faculty for some years.

SEA-SCOUTING CLASS FOR BOY SCOUTS

A class in sea-scouting—the latest wrinkle in Boy Scout work—is to be started in Lowell by Scout Executive Ripley as soon as enough boys are secured who wish to get in on this fascinating branch of scout work. Chief quartermaster Crepeau of the local naval recruiting station will act as instructor.

Boys who wish to sign up for sea-scouting must secure the consent of their parents and the scoutmaster of their troop. Only first class scouts, over 16 years of age and weighing more than 112 pounds will be accepted.

The classes will be formed into boat crews of 8 men each, who will be instructed in [illegible] by Mr. Crepeau indoors until spring, when they will be sufficiently qualified to start work on the rivers about the city.

This branch of scouting has the enthusiastic support of the naval authorities, and after a boy has reached the highest efficiency in this branch, he is well qualified to secure a first class sailor's berth.

WHITE SOX GET NOYES

CHICAGO, Sept. 20.—The Chicago Americans yesterday obtained Pitcher Wins Noyes of the Philadelphia Americans for the waiver price. He is a right-hander. Although Noyes will not be eligible to participate in the world's series he probably will get half a share of the winner's or loser's end.

BRIEF BUT IMPORTANT WIRE DESPATCHES

NEW YORK, Sept. 20.—The Associated Dress Industries of America today sent a telegram to President Wilson urging that he appoint a representative of the needle industries to attend the labor and capital conference to be held in Washington, Oct. 6. The message points out that the Associated Press Industries represents an annual payroll of $500,000,000 and an annual business of approximately $2,000,000,000.

WASHINGTON, Sept. 20.—The most prominent feature of the agreement between Great Britain and Persia, made public here today, is a provision for a loan of £2,000,000 with interest at 7 per cent and redeemable in 20 years. As security Persia pledges her customs receipts.

YOUNGSTOWN, Ohio, Sept. 20.—The Republic Iron & Steel Co., lighted fires in a blast furnace which is expected to be blown in on Monday after a period of idleness. All the mills are scheduled for operations at virtually full capacity.

PROVIDENCE, R. I., Sept. 20.—Timothy E. Byrnes, a vice president of the New Haven road, is being held by the East Providence police as the result of an automobile accident today in which two girls were injured, one fatally.

CLEVELAND, Sept. 20—The convention of the United Mine Workers of America today classed the chamber of commerce of the United States with the Industrial Workers of the World and other syndicalist organizations as hostile to the cause of organized labor and adopted an amendment to the constitution forbidding members of the United Mine Workers to join any and all such organizations.

BIRTHDAY PARTY

A most enjoyable birthday party was given to Miss Helen McKenney at her home last evening, and a large number of friends and acquaintances of the young woman attended the affair. She was presented a pendant, string of pearls and ring from her parents, and numerous other presents from her friends. During the evening a musical program was given by some of the young folks, including songs by Miss Mae McGuane, Madeline Tighe, Catherine Guthrie and Albert Thyne. Miss Helen Guthrie was the accompanist. Refreshments were served.

TEACHERS GET INCREASE

POUGHKEEPSIE, N. Y., Sept. 20.—Increases in pay for the teachers at Vassar, ranging from 12½ per cent to 50 per cent, have been announced by the trustees of the college. The increases apply to teachers who have served the college a year or more.

HORLICK'S
THE ORIGINAL
MALTED MILK
Avoid Imitations and Substitutes

TRANSPORT REFLOATED

Vedic With 1000 Troops Aboard Went Ashore Off Orkneys

LONDON, Sept. 20.—The transport Vedic, which went ashore off the Orkneys with 1000 troops returning from Russia, was refloated today and proceeded on her course.

BRITISH SHIP BEACHED AT GIBRALTAR

LONDON, Sept. 20.—The British steamer Arabian Prince was beached at Gibraltar yesterday with a fire in No. 2 hold.

The Arabian Prince, 5770 tons gross, left New York July 23 for Manila.

THE ALLIED SHOE WORKERS DANCE

The cabaret and dansant held by the Allied Shoe Workers' union at Associate hall last evening proved a most enjoyable event, and drew forth a record-breaking crowd who taxed the capacity of the spacious hall to the limit. The dance was a benefit for the union members who are on strike for the right of collective bargaining and recognition of their union, and besides the hundreds of local young folks present a large delegation came from the surrounding cities.

Four well known local entertainers provided the cabaret features of the affair, and put over their selections from jazzland most successfully. They were George "Babe" Rogers, Anthony Schwartz, James P. Sharpe and Thomas Carlin.

The officers were as follows: General manager, John E. MacCallum; assistant general manager, Victor I. Picard; floor director, Fred J. Gillis; assistant, Rene Barry; chief aids, Alice Flanders and Edmund Preston; treasurer, Robert F. Dempsey; chairman of the dance committee, Thomas F. Shaughnessy; chairman of the reception committee, Thomas Archibald.

SHARP'S
ICE CREAM

When you are served Sharp's Ice Cream over the counter or at a table you ought to bear in mind that the dealer pays more at wholesale for his ice cream than he would have to pay for any other kind.

That means you are getting QUALITY Ice Cream and the BEST that can be made. Try it and be the judge

QUOTES COL. ROOSEVELT

President Reads Article by Former President in Support of League

SAN DIEGO, Cal., Sept. 20.—An extract from a magazine article written in 1914 by Theodore Roosevelt was read by President Wilson in an address here yesterday as an argument in favor of the League of Nations.

Speaking to a cheering crowd which filled the great San Diego stadium, the president also quoted from Senator Lodge, one of the most bitter opponents of the treaty in its present form, and declared that in farming the league covenant, the Versailles conference had followed the advice of these and other republican statesmen.

"I am glad to align myself with such utterances," said Mr. Wilson, while the crowd cheered. "Here in concrete form is the fulfillment of the plan they advocated."

The address was interrupted many times by applause from the crowd, which local officials estimated at more than 50,000. The great amphitheatre, with its seating capacity of 40,000 was packed, thousands standing in the aisles and on the terraces above.

Speaking from a glass-enclosed platform, the president's words were carried out to the distant rims of the stadium by means of an electrical device. Only part of those present could hear him, however, and before he finished there were many empty seats.

San Diego gave the president a noisy welcome, factory whistles shrieking while the party passed up the streets through cheering throngs.

When he entered the stadium, the great crowds stood up and cheered, each waving a small American flag. In the centre of the big horse shoe of color several hundred girls dressed in white were so seated as to spell "wellcome."

The president also discussed at length the objection that the British empire might have a preponderance of voting power in the league assembly. It was a "delusion" to be frightened at any such prospect, he said because there could be no important action by the assembly without the concurrence of the American representative.

The assembly, asserted Mr. Wilson, was largely a debating body and as such it was only fair to give membership to the British colonies. It would be unjust, he said, to give votes to the small independent nations and exclude such great dominions as Canada.

Declaring that the people had not been told the truth about what the treaty contained, Mr. Wilson added that if the American public did know the truth no man would have the audacity to take the risk of trying to impair such an effort toward liberty and justice.

Praising the labor and self-determination features of the treaty, the president declared that, without the League of Nations, the other peace terms would not be worth the paper they were written on. It was a "final decision" which the United States must now make, he added.

Some of the changes proposed in the treaty, the president said, seemed to have it as their object to upset the theory of equality among the nations and put the United States in a special position of privilege.

He declared that to go into the league without assuming an equal responsibility would be a "mockery."

"I will not join," he said, "in claiming in the name of justice an unjust position for the country I love and cherish. Neither am I afraid of responsibility. Neither will I scuttle. I will not be a party to belittle America."

Emphasizing the arbitration feature of the covenant, the president said an example of the efficiency of discussion was shown in labor controversies. He asserted that whenever either side to such a controversy refused to discuss its case the presumption was that it was on the wrong side."

It would be the "death warrant" of the children of the country, declared the president, should the league fail.

An inventor has patented a pie pan in two sections that can be taken apart without danger of breaking its contents.

— FOR —

Fall Canning

EVERY HOME SHOULD HAVE ONE OF OUR

Ideal Food Choppers

Price $2.25

Chops everything eatable and helps to make canning a pleasure.

Also One of Our

HOUSEHOLD SCALES $1.69

You won't need to guess at your quantity. Will weigh up to 23 ozs.

APPLE PARERS

Kitchen Knives......3 for 25¢

The Thompson Hardware Co.

254 MERRIMACK STREET

Tel. 156-157

JAP BARONESS VISITS U. S. A.

The Baroness Ishimoto, popular wife of a famous Nipponese electrical engineer, won first-prize at a masquerade ball held on the "Siberia Maru" while en route to this country. The baroness and her husband are true democrats and have many friends in this country. Baron Ishimoto is awaiting his wife in New York, where he now makes his headquarters.

First Direct Word From Villa

WASHINGTON, Sept. 20.—The first direct word from Francisco Villa since he was driven from Juarez by United States troops, reached Washington yesterday in a letter written on Sept. 6 from Villa's headquarters in northern Durango. The letter has been placed at the disposal of officials of the state department.

In the letter, Villa said he had large quantities of ammunition and twice as many men under arms as at any time since 1915. The ammunition has been accumulated from caches in the state of Durango, the letter added, several wagonloads from Juarez, two carloads from Parral, and Loirdo, towns which he captured recently.

May Spend $3,500,000 on Leviathan

WASHINGTON, Sept. 20.—The conversion of the Leviathan, the former German liner now in transport service, into a first class, oil burning ocean greyhound at a cost of $3,500,000, is being considered by the United States shipping board. The International Mercantile Marine has asked that the Leviathan be allocated to it for use between New York and Southampton, England, and Cherbourg, France.

HUGE SEA TURTLE

PORTLAND, Me., Sept. 20.—A sea turtle of the loggerhead species, said to be the largest brought to this port in 50 years, was landed today from the fishing schooner Fannie Belle. It was purchased for $50 by a wholesale fish dealer and may be placed on exhibition later.

The turtle weighs over 1600 pounds, measures nearly seven feet in length and has an "extreme beam" of about four feet across the back. Between the tips of the huge fins the turtle measures fully 12 feet.

It was harpooned through one of the fins, southeast of Seguin light while the schooner was on a swordfishing trip.

GRAVEDIGGERS FORM UNION

YOUNGSTOWN, Ohio, Sept. 20.—Eleven gravediggers today organized a union affiliated with the American Federation of Labor. They said they wanted union cards so they could pass the steel mills on their way to work Monday without being stopped.

REFUSE TO RETURN TO WORK

NEWPORT, R. I., Sept. 20.—Seventy-five per cent. of the employees at the naval torpedo station left their work at noon today as has been usual on Saturdays though the half holidays stopped last week. Men who came over stated that they have done this in protest against the continuance of this plan through the winter. Inquiry of the station brings the information that 75 per cent. of the employees failed to return to their work after noon but no reason for the act is advanced or is admitted that the cause is known. There are about 1800 employed at the station.

Duluth has an ore dock 2138 feet long, the longest in the world.

BED BUGS
Kill Them Now!
BULL'S EYE BEDBUG KILLER
BULL'S EYE ROACH KILLER
At Druggists and Grocers

COAL
Are You Satisfied With the QUALITY of COAL You Have Been Receiving? If Not Buy of
Columbia Fuel Co.
157 Plain Street Tel. 4704

POLICE WANTED

FOR THE CITY OF BOSTON

Must be residents of the Commonwealth; not less than five feet eight inches in height: and not less than one hundred and forty pounds in weight. Must be not less than twenty-five nor more than thirty-three years of age. Must have served in the Army, Navy or Marine Corps of the United States in time of war and have been honorably discharged or released therefrom. Applicants will apply in person to Board of Examiners:

SUPT. WILLIAM H. PIERCE (Retired), Chairman
CAPTAIN CHARLES T. REARDON
CAPTAIN PERLEY S. SKILLINGS

at Kingsley Hall, Ford Building, Ashburton Place, Boston, Mass., daily between 9.00 a. m. and 5 p. m., Sept. 22 to Sept. 27, inclusive. Pay first year, $1400. First uniforms furnished free. Each applicant must present his honorable discharge or release from the military or naval service or satisfactory evidence of the existence of such discharge or release. Approved applicants who pass the non-competitive Civil Service examination can be appointed at once.

REPUBLICANS TO AMEND LEAGUE

Would Give U. S. Equal Voting Power With Great Britain

Claim Strength to Adopt Amendment—Will Not Reopen Peace Question

WASHINGTON, Sept. 20.—After the covenant of the League of Nations, a part of the German peace treaty, had been read late yesterday in the senate, republican leaders claimed votes enough to pass, probably next week, an amendment which would give the United States equal voting power with Great Britain in the league assembly.

While confident that the amendment will be adopted, the republicans hold that it would not reopen the whole question of peace and force the return of the pact to the peace conference at Paris, as President Wilson and democratic leaders have predicted.

There will be no session of the senate today, but the fight will open Monday in earnest, with prospect of a vote on the British-American amendment, proposed by Senator Johnson, republican, of California, by the end of the week. Telegrams were sent Thursday to Senator Johnson by Senator Borah of Idaho, after a conference with Senator Lodge, urging his immediate return here, but yesterday Senator Lodge, chairman of the foreign relations committee, in charge of the treaty on the floor, and Senator Knox, republican, of Pennsylvania telegraphed him that he might proceed with his western trip and keep on raking the league fore and aft, as he has been doing for the last 10 days.

It was assumed by republicans last night that Senator Johnson would continue his speaking tour. As he is paired with Senator Martin, democrat, of Virginia on all treaty votes except final passage, he would not be able to vote for his amendment, although his friends said he would be prepared to make a hard fight for its adoption.

Senator Hitchcock of Nebraska, leader of the administration fight for ratification, was as steadfast as heretofore, however, in the belief that all amendments would be rejected.

Democrats Elated

Democrats made no attempt to disguise the feeling of elation that their cause was in good shape, citing the hurry calls to Senator Johnson as evidence of doubt in the opposition camp. It was while they were still discussing this phase of the situation that word reached them of the Lodge and Knox message to Johnson to stay on the trail of the president in the west.

For three hours yesterday the treaty had the right of way, starting with a bitter denunciation of its league covenant by Senator Wadsworth, republican, of New York, which was vigorously applauded by the crowded galleries. Senator Nelson, republican, of Minnesota, belonging to the "mild" reservation camp, attacked the reservation reported out by the foreign relations committee relating to the refusal of this nation to assume foreign territorial guarantees without sanction of congress under article 10. Senator Nelson upheld the right of the government to send and keep American soldiers in Russia, thus taking sharp issue with Senator Johnson, Borah and other republicans, who have been fighting to get them home.

Senator Wadsworth, in a spirited attack on the league covenant, declared it would have kept this country under British domination and that if it had been in existence at the time of the Revolutionary war it would have sent every European nation at the throat of France because of the aid France rendered the American colonies.

Although he had expected to speak yesterday, Senator Reed, democrat, of Missouri, an opponent of the league, told the senate he was not prepared and would speak Monday.

With the formal addresses out of the way, Senator Hitchcock called for the formal reading of the pact, and when the senate quit work it had heard the last article of the league covenant, with less than a score of senators in the chamber.

When article 16 was reached, with its committee amendment relating to disputes in the league assembly, and their handling, Senator Lodge asked that it be passed over temporarily. There was no objection, but Senator Hitchcock first obtained from Senator Lodge assurance that it could be taken up next week at any time either side desired, exactly as is the case with the Johnson amendment. There was no intimation as to when the call would come. "Any time advocates or opponents of the league think they have the votes in the hall," seemed to be the general view, as expressed in cloakroom discussion.

Republican leaders refused yesterday to consider shifting the British-American voting amendment under the head of reservations, Senator Lodge announcing that they would stand out flatly for amendments and reservations precisely as written in the majority report. Again there was more or less informal discussion among senators in the hope of reaching a compromise, but as word passed back and forth that the first actual test of strength would come, possibly within a week, leaders on both sides held back to await developments.

"I DON'T DARE RUB THIS"

How often you hear this said when it is time to wash some favorite piece. You don't dare to rub it because you know that rubbing will injure it. For the same reason you should not dare to rub any of your wash

Van's Norub

will wash anything without rubbing. It makes blankets soft and fluffy, linens wonderfully white and finest laces perfectly lovely.

5c & 10c at your Grocer

VAN ZILE CO., Mfrs.

West Hoboken, N. J.

VAN'S NORUB

NO MORE ROMANCE IN THE BIG SPRUCE CAMPS

BY C. A. CLAY

(N.E.A. Special Correspondent)

SEATTLE, Wash., Sept. 20.—Wartime romance has faded from the northwest spruce camps.

The scalpel of the official prober has dug down through the surface of Brice P. Disque's seemingly perfect creation and revealed an ugly sore.

In wartime the spruce camps were "played" in the news of the nation as the high spot of twentieth century thrill and American efficiency.

"Soldiers of the woods" were shown in the movies, delving deep into primitive forests, hewing stalwart trees that the aviators of democracy might fly to victory.

A firm line of brotherhood stretched from Olympic peninsula, Washington, to the blood soaked fields of France.

It was all quite gripping.

Now, in peace time, has come the "morning after."

Graft, greed, viciousness in the spruce camps—these are revealed in sordid charges by witnesses and investigators, charges that dull the edge of romance.

A government committee composed of Chairman James Frear, Representative W. W. Magee and Congressman Clarence F. Lea, has unearthed the truth about the spruce camps, in hearings in Seattle and Portland.

Sworn testimony of witnesses, and the report of Frear and Magee reveal the following:

Soldiers in uniform were worked in a state of virtual peonage.

They toiled at a dollar a day alongside civilian help at $5 a day.

Many soldiers were held in the camps after the armistice was signed—for the benefit of private companies.

In many of the camps the soldier-workers rebelled against obnoxious food and insanitary living quarters.

A vast sum of money was misapplied to the benefit of a private corporation.

Committeemen Frear and Magee declare that $5,000,000 was squandered by being diverted to the use of a railroad company for the construction of a road through the Olympic spruce region.

In a report to Secretary Baker, they urge that "those directly responsible for excessive expenditures, used to advance large business interests, should be held to strict legal responsibility."

It appears that the line, as built, was not to carry spruce logs, but as an extension of a railroad for commercial purposes," the report declares.

Regarding the proposed sale of this road and of spruce camp equipment, the committeemen state:

"In order to awaken public sentiment to the situation, we would rather see this railroad and the mills scrapped than to have the government sell them to the Chicago, Milwaukee & St. Paul railroad for an insignificant percentage of their cost."

And the probers are still probing. But they have gone far enough in their operation to shatter all illusions of wartime glamor in the northwest spruce camps.

The manufacture of soap from sewer fats has begun in Stockholm.

Showing up the spruce industry: Representative Clarence F. Lea (upper) of California; Chairman James A. Frear, Wisconsin (centre) and Representative Walter W. Magee, New York (below). Do you see the tiny human figure high up on the giant spruce tree? That illustrates the risks of the lumberman's daily work.

Ward's

ORANGE-CRUSH

WHEN your parched throat calls for coldness—say *Orange-Crush.*

When your palate seeks a new sensation—say *Orange-Crush*

Orange-Crush is a sparkling, icy cold drink—delicious, refreshing. You can be sure of its purity because it is made from the fruit oil pressed from fresh, ripe oranges and such other wholesome ingredients as pure granulated sugar, carbonated water and citric acid, which is a natural acid found in oranges, lemons and grapefruit.

Orange-Crush makes a delightful flavor for ice cream sodas, sundaes and malted milk. Always order it by the full name—*Orange-Crush.*

Try a drink to-day!

for sale everywhere

Prepared by
ORANGE-CRUSH CO., CHICAGO
Laboratory, Los Angeles

Coca-Cola Bottling Co.

605 MERRIMACK ST.

Phones 1020 and 4230

FOR NATIONALIZATION OF INDUSTRIES

LYONS, France, Sept. 20—The Federation of Labor has adopted resolutions demanding the nationalization of industries under the control of producers and consumers, and the nationalization of transportation, mines, water power and banks. It is declared that by nationalization is meant the confiding of national property to those interested the most—the producers and consumers.

The convention affirmed its solidarity with the Russian revolution and charged the executive committee to demand that unions in transportation service refuse to carry arms and munitions destined either for the forces of Admiral Kolchak in Siberia or those of General Denikine in southern Russia. "The reactionary policies of the Entente" were condemned and a demand was made for immediate peace with the Russian revolutionists.

STATE PRISON SENTENCE

Theodore Nowatake of this city, who was charged with drunkenness and assault on a 15-year-old girl of Tewksbury was arraigned before Justice O'Connell at the criminal session of the superior court in Cambridge yesterday and after being found guilty, was sentenced to not less than three and a half and not more than four and a half years in state prison.

If you want to buy, sell or exchange anything, try a Sun want ad.

HOTEL MARTINIQUE

BROADWAY, 32d & 33d STS
NEW YORK

"The House of Taylor"

One Block from Penna. Station
Baggage Transferred Free

Equally Convenient for Amusements Shopping or Business

Direct Entrance to R'way Subway and Hudson Tubes

600 ROOMS
400 BATHS

Rates:—From $2 Per Day

A SPECIALTY
155 PLEASANT ROOMS With Private Bath
$3 Per Day

IN THE HEART OF THINGS

The Martinique Restaurants Are Well Known for Good Food and Reasonable Prices

Build Up your children's *health* by giving them Grape-Nuts for breakfast.

"There's a Reason"

Cadum Ointment for Skin Troubles

Cadum Ointment has proved a blessing to thousands who have suffered for years from irritating and stubborn skin troubles. Much suffering from skin troubles may be avoided by the use of this wonderful remedy. Cadum Ointment is used for eczema, pimples, blotches, itch, scaly skin, eruptions, chafings, piles, rash, scabs, ringworm, cuts, sores, burns, etc.

[Cadum Ointment is a French preparation made in America from the original formula]

SAMUEL McCORD

4 BERTRAM STREET

REPUBLICAN CANDIDATE FOR REPRESENTATIVE

15TH MIDDLESEX DISTRICT — WARDS 3, 6, 7 and 8 OF LOWELL

Primaries Tuesday, Sept. 23rd

Thirty years with Carter & Sherburne Drug Co., the past 10 years its president and manager. If elected, will pursue the same honest methods in public affairs that he has in his private business.

ARNOLD A. BYAM,
12 Albert Street.

Adv.

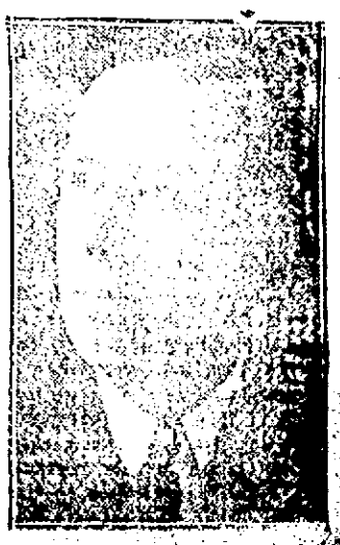

THE LOWELL SUN

JOHN H. HARRINGTON, Proprietor

SUN BUILDING, MERRIMACK SQUARE, LOWELL, MASS.

Member of the Associated Press

The Associated Press is exclusively entitled to the use for republication of all news dispatches credited to it or not otherwise credited in this paper and also the local news published herein.

OUR TEACHERS UNDERPAID

How many of our citizens gave any serious thought to the news item published in this paper Wednesday stating that the Lowell Teachers' organization met on the previous day and went on record as protesting against the action of the school board in turning down their demand for an increase in salary?

It is a matter of common knowledge that those who depend upon a salary fixed in normal times suffer most from the high cost of living. The teachers are in this class and their petition for a reasonable increase should not be lightly turned aside.

It appears that the school board has declared that it is unable to grant the increase sought because of a lack of funds. The board apparently does not take the request of the teachers very seriously and if so, it signally fails to appreciate one of the most urgent educational needs of our city.

Mr. J. Van Sickle who recently made a survey of our public schools, pointed out many defects in system, but not one of the recommended improvements is of more importance than the increase in the pay of our teachers in order to enable them meet the requirements of their calling in respect to dress, dignity and self improvement.

The salary of the teachers has not been increased in the same proportion as that of other city employes, although there has been a slight advance in the scale and an increase of 20 per cent for those receiving less than $1000 and 20 per cent for those less than $1500—this to meet the increase of 78 per cent in the cost of living.

What are the demands of the teachers? In a general way the elementary teachers ask for an increase of 25 per cent, the masters 20 per cent and the high school teachers 20 per cent now and 10 per cent next year.

In order that their reasons for making this demand may be thoroughly understood, we shall give a general outline of the teachers' grievances. In the first place the regular teachers of the elementary schools are getting but slightly over $20 per week for their services which after meeting their living expenses, leaves them less than is paid the domestics who work in the kitchens or wait on the tables of well to do families. With weekly board $7 at least and the increased cost of dress, carfare and incidentals, the teacher has not the wherewithal to keep up the work of self culture without which she cannot keep abreast of the times in her chosen profession.

Some people think that a teacher is like one of the manual workers who once having learned to perform a certain mechanical operation can keep on doing things in the same way all their lives. The teacher who does not continually go forward, goes backward and at present the teachers of Lowell are not paid well enough to enable them to keep up with those of other cities who receive adequate compensation.

The scale of salaries in force in Lowell is from 20 to 25 per cent behind the scale adopted in Springfield; it is lower than that of Lawrence, Holyoke, Fall River, Cambridge and many other cities in Lowell's class. If the teachers wished to quit the classrooms and enter commercial business, most of them could earn much more than they do at present. They feel they are discriminated against as compared with other city employes, such as clerks, city laborers and even school janitors.

It is not very pleasant for experienced and accomplished teachers to realize that their services bring less compensation than those of the school janitors whose chief qualification for office is political wire pulling and the application of labor union methods in coercing city officials.

Under such conditions the teachers might have a plausible excuse for calling in the labor unions to aid them in securing fair play, but they do not do this, and the fact that they don't, does not justify the school board in ignoring their demand or in putting off the desired increase till next year when the financial conditions of the city may be worse than those complained of this year.

This ill treatment of our public school teachers has a bad effect on their general morale inasmuch as they feel their services are not fully appreciated and this reacts upon their work in various ways, thus unintentionally injuring the schools. It is all very fine to assume that because the teachers are patient and law abiding, they can do their best work while suffering from unfair treatment and injustice at the hands of the public officials in charge of our schools; but they are human like the rest of us and cannot live on air nor on the parallel of the old adage "live horse and you'll get grass."

Thus far we have been speaking of the permanent teachers; but if their condition is bad what of the young girls who are studying and training to enter the business of teaching? In view of the low salaries and the hard work of Lowell teachers, it might be supposed that there would be few aspirants for the teacher's position. But many had begun their studies before we entered the war, before the cost of living ran so high and they do not like to drop out although they find many inducements to enter other occupations.

The young girl who would become a teacher in Lowell has a hard road to travel. First she must pass through the normal school, taking a course of two years as a minimum, or in some cases three years. Then she must go into exile, as it were, and get "experience" in some country town, although a couple of years in an ungraded school, may be of doubtful value to the teacher who has to work in the schools of a city. Nevertheless, this is the rule of the school board, although in many other cities the teachers are appointed as substitutes direct from the normal school without being "sent into the wilderness."

When the young teacher returns from the country armed with testimonials of her ability, she cannot be appointed to serve in the Lowell schools until she has taken an examination and if she then receives a high percentage, she may be put upon the probationary list eligible for service as a substitute.

Then for a period of two years, she may be called upon to fill the places of teachers who are out sick for a day or two at a time, and for such service even if it averages but two days a week, she receives the munificent sum of $3 per day. For the first year or more, she may not be able to earn enough to pay her board; but when this was brought to the attention of the school board Chairman Walsh made the statement that it wasn't supposed that young teachers at that stage would be self supporting. They had to depend upon their families for partial support he said.

That statement has not been creditable to Mr. Walsh or to the city of Lowell. It places the young teachers on the level of the girls who leave the grammar school and go to work in the ten cent stores. These young clerks at present are better paid than are the majority of our young teachers during the probation period. After two years, however, if the young teacher lives through her struggles, she may be appointed a permanent teacher at the minimum salary of $650 with $1050 as the maximum attainable after seven years' acceptable service.

Thus the young teacher has to spend seven years after leaving the high school before she can become a permanent teacher in the schools of Lowell.

This then is a mild statement of the teacher's case and in face of these facts, the teachers are informed that the city cannot afford to increase their salaries. But it can afford to grant one increase after another to the employes of other departments, and to keep many employed who are not needed and who hold their jobs through political pull. It can afford also to waste money unnecessarily in building matters by mismanagement and the adoption of plans providing for expensive accessories that serve only to add to the expense. If reasonable economy were practised in every department, there should be money enough to pay the teachers; but if other departments waste money, that is no reason why the teachers should suffer for such extravagance or why they should be the sole and only class of public employes to be denied a fair compensation.

The work of the teachers is more important than that of any other class of municipal employes. They are moulding the intellects and the character of our children, our future citizens and it is well to remember that—

"'Tis education forms the common mind,
Just as the twig is bent the tree's inclined."

The war has opened our eyes to the need of proper educational training along lines of patriotism and morality; and the fact that the Americanization movement is already nationwide, shows the need of having good teachers in our schools; and no city can retain its best teachers or have those who remain do their best work, unless it pays them decent salaries. When our school board lets out this whine about the city's inability to pay the teachers, it should remember that we have here a system of parochial schools which if closed tomorrow, would increase by 25 per cent the city's total expenditure for schooling alone, not to speak of the necessary buildings to house the children. What would our incompetent school board do if it had to provide schools and teachers for all the children of school age in the city?

Surely, then we might hear a wail over the expense. It is high time our educators showed a proper appreciation of our educational needs and as a first step to securing better results, we would urgently advise the school board to find the necessary money to grant the teachers a reasonable increase. The money cannot be used for a better purpose; and the board that discriminates against the school teachers, is lowering the status of our schools and the standard of education from the lowest primary to the last grade of the high school. It is a disgrace to the city of Lowell to fall behind other cities of her class in the encouragement of education upon which the success of our city as well as of the state and even the republic itself, must ultimately depend.

Twice within a week two local grammar schools have been forced to close their doors because of fires in coal pockets. At the Pawtucket school, in addition to a stifling odor of sulphur, the smouldering mass of coal gave out a pungent smell of burning tar. That peculiar thing called spontaneous combustion is said to have caused both fires and although huge piles of soft coal are known to contain large quantities of gas, we did not know that tar and sulphur were numbered among the attributes of this grade of fuel.

It seems superfluous to obtain a court decision as to whether or not jamaica ginger is legally considered an intoxicating beverage, when heinous crimes have been committed, one of murder in our own city, because of addiction to this form of drink as a substitute for the liquors banned by prohibition. The fact that stores have laid in large stocks of this medicine and that the demand for it is unprecedented, seems to be the strongest kind of circumstantial evidence as to its intoxicating qualities.

A most pessimistic warning in the face of hopes of a radical decline in prices of cloth and food is sounded by Leonard J. Martin who is selling millions of yards of government airplane linen weekly throughout England, when he says that next year and the year after the price of everything made of linen will be prohibitive. Let's hope his doleful prognostication does not embrace the United States.

Herbert Hoover is a most unemotional, business like gentleman. With the plaudits of 1200 voices ringing in his ears in New York Tuesday night and as he was termed as "fit to guide the ship of state," he made no outward sign that he heard the buzzing of the presidential bee. But he made a speech brimful of common sense and suggestions worthy of adoption by the governments of all nations.

Vigorous protest, indeed, against new zone fare systems on trolley lines has been made by citizens of New Jersey. Trolley terminals near Camden have been threatened with destruction through incendiarism because of the public's dislike to an announced system of fare collections. That savors too strongly of Bolshevism to be called a protest.

It is indeed gratifying to know that Lowell's purity has advanced to the state when vice squads may be reduced to a peace-time status. The squad now demobilized performed its work thoroughly and did much toward a continuation of the knowledge that this city is morally one of the cleanest in the country.

SEEN AND HEARD

Sleep is one of the few good things that is not generally overdone.

When her husband spanked her, hurting her dignity, a Chicago woman declared it was the last straw. She got a divorce.

A Lowell man is said to have installed an elevator in his hen house for the purpose of raising chickens—"Editor of The Assassinated Press," at Keith's theatre please copy.

First he ate a bunch of grapes and then he ate a peach, and then he ate an apple and a pear; then he took a little pain that doubled him all up and the pain was—where?

We sometimes incline to the belief that our streets are paved like that place, the modified term for which is Hades. Our commissioner of streets and city council are chiefly usin' good intentions.

And, pray, what is this sort of a wife worth?

Mr. Newlywed—Did you sew the button on my coat darling?

Mrs. Newlywed—No, love; I couldn't find the button, so I sewed up the button-hole.—Dallas News.

"It is easier to find a baby than a house in Sydney now," reports the Bulletin of that Australian city, continuing thusly: "Writer knows a young bride who went to live with her mother pending the discovery of a suitable residence. She has two infants now and is still living with her mother."

We are convinced that life is interesting for those who live in Streator, Ill., if we take a Streator reporter's word for it:

"Her attendant was tastefully gowned in pale pink slippers and hat to match, and carried pink carnations."

"You say you love the girl, and yet you refuse to marry her?"

"Yep," said the young man. "You've got the facts right. I asked her to marry me, and she agreed, but when we came to look at furniture and apartments and found them costing so much I knew it would be cheaper to let her sue me for breach of promise."

Beat Him to It

This week the woman announced that she was going to spend the afternoon at the movies. The man demanded that she remain at home and make him a shirt. There were some hot words. The upshot was that the husband took all his wife's skirts to his shop. Also her hats. Did that keep her? Not much. Hubby forgot that nice jersey petticoat. It was just a trifle short, but it would do. So the wife donned it and marched down to the movies. People craned their necks, but she went right on. Hubby wants a divorce. He says his wife is indiscreet. Wife wants one. She says her husband is inconsiderate.

A Woman's Notion

When a bug crawled into Frank Ramey's ear, Mrs. Ramey, Hillsboro, Ill., got the doctor. He called another when unsuccessful in persuading the bug to crawl back out of the ear. The doctors worked long while the patient suffered and the bug stuck tight. Then Mrs. Ramey got, what the doctors called a "woman's fool notion."

"Hold a light to the ear," she urged. "I've heard that light attracts bugs."

She got a light; held it close to the ear, and the bug crawled out.

Proving there are times when a woman's "fool notion" beats a doctor's skill, cunning and knowledge combined.

Parental

(Copyright, 1919, N.E.A.)

Now when my boy is restless rude
And rampant rough and careless crude;
When he's so full of lightning-juice
No adult reasons may explain him,
When safety-valves are little use
And cylinder-heads cannot contain him;
I grab fast to this startling truth,
Before my brain begins to totter,
That I myself was such a youth
And not a doting daughter!

Now when my girl shows some caprice
Which threatens my somnolent peace;
When I am bullied, hassed, beguiled
And tantalized on pins and needles,
When my tamed soul is driven wild
By reason of her whims and wheedles:
Then, just before I fall in fits
That I am so besieged and harried,
A sudden thought restores my wits;—
'Twas such a girl I married!

—by EDMUND VANCE COOKE.

LEAGUE OF CATHOLIC WOMEN WILL HOLD FIRST MEETING OF SEASON SUNDAY

The League of Catholic Women will hold their first meeting of the season Sunday afternoon, Sept. 21, in Associate hall. Mrs. Frank C. Scanlon of Boston, president of the Margaret Brent association will address the meeting on the "Duties and Responsibilities of the Woman of Today."

The meeting promises to be of unusual interest, as plans for the coming year's program will be outlined.

ARE YOU DISAPPOINTED

often by not feeling well enough to lead some social gathering, or to keep an appointment, on account of an attack of indigestion? Such experiences cause disappointment, don't they?

You can ward off these attacks, and keep your stomach and digestive organs healthy by taking SEVEN BARKS. Nature's remedy of roots and herbs.

When the stomach is out of order, the liver not working properly, or the bowels are sluggish, a few doses of SEVEN BARKS will stimulate the liver, regulate the flow of bile, expel distressing acids and dangerous poisons, and quickly restore you back to good digestion and normal health.

Stomach disorders are the direct cause of nearly all the ailments that affect the human system, and make life a burden, instead of a pleasure.

Digestive trouble also spoils beauty, robs you of sleep, makes dark rings around the eyes, and ruins the complexion. Let SEVEN BARKS direct your food and tone your stomach, then you may eat what you like and bright eyes will soon return.

Ask your druggist for SEVEN BARKS. If he does not happen to have it, he will get it for you. Accept no substitute. PRICE 50 cents.—Adv.

NERVOUS SICK HEADACHES

"FRUIT-A-TIVES" Brought Relief The First Day He Tried Them.

MR. C. E. BESWICK

160 Caroline Ave., Ogdensburg, N.Y.

"I suffered a great deal for three or four years with *Nervous Sick Headache and Dyspepsia.* Had to take two to four seidlitz powders every other day. Tried doctors—ate bran gems—took all kinds of remedies—but nothing did me good until I used 'Fruit-a-tives', or Fruit Liver Tablets.

I was relieved the first day I used them. *They made me well and keep me well,* and I am always glad to tell people of the great things 'Fruit-a-tives' have done for me.

I have many friends in Ogdensburg now using 'Fruit-a-tives' on my recommendation".

C. E. BESWICK.

50c. a box, 6 for $2.50, trial size 25c. At all dealers or sent on receipt of price, by FRUIT-A-TIVES Limited, OGDENSBURG, N. Y.

MAN ABOUT TOWN

Lowell bakeshops of the "home" variety, of which there are many throughout the several residential districts are in danger of being compelled to curtail their output almost to the point of closing up shop unless the sugar situation adjusts itself. The baking of cake has been practically abandoned in several places and only a limited amount of bread and rolls is being made. And yet, many individual housekeepers have sugar to burn—pounds of it in many instances, which will not be used for months to come. We will cite one case which occurred just a day or two ago. A woman went to one of these home bakeries to buy cake, but was told there was none, because of the scarcity of sugar. "You haven't got enough sugar?" she incredulously asked, and then added, "Why, I've got a half barrel of it at home." Another woman was heard to boast of the fact that her larder was well stocked with more than 100 pounds, yet she hustles to purchase more whenever a sale is advertised. It is this selfishness and petty profiteering which help create shortages of commodities.

The group of English textile manufacturers who visited in Lowell on Thursday, were taken through the Massachusetts Mills and later entertained at dinner at the Yorick club as the guests of local mill agents, emphasized the feeling which is general in Great Britain to the effect that there is a great deal of appreciation throughout their country of the evidences of friendliness and cordiality emanating from the people of America. They were enthusiastic in their praise of the receptions accorded them during their trip at the different cities already visited. Lowell millmen were just as pleasantly entertained as were the visitors themselves and fully appreciated the opportunity to discuss English textile conditions with men who were able to give first hand information. Informal chats brought out the fact that the textile industries in England now find themselves in a rather precarious condition and are desirous of protection against foreign competition. The general feeling appears to be for free trade for raw materials in order to keep costs of production as low as possible and a tariff on imports ranging from low to high, in inverse proportion to the strength of Great Britain in the various fields. Also it is the unanimous desire of the British textile world for restriction of trade with Germany and Austria, prohibition for a short period, to be followed by the imposition of heavy duties or surtax in case duties became general.

The visiting gentlemen also intimated that new methods and machinery are needed in the British textile industry if a point of greater production is ever to be attained. Operatives are already producing their utmost, spurred on by the fact they are paid, almost wholly, at piece work rates. It is believed that there is no sufficient amount of machinery in the woolen trade to cope with the present orders and the call for increased production. While the trip of the visiting millmen about this country and Canada is of superficial observation, it is not to be doubted that many practical ideas will be taken back to England for transplanting and growth.

If combustion in coal pockets continue to offer opportunities for experience in quelching fires, our school janitors will be available for real fire-fighting duty should any unprecedented emergency arise in the city. We doubt very much if the regular firemen were ever called upon to serve any such apprenticeship which is mostly confined to back-aching labor with a shovel. The school officials say the janitors have responded splendidly to the calls for this emergency work and that their efforts will be fully considered when the next pay day comes round.

Every time we have occasion to go to our post office (and we grant we make such occasions as rare as possible) we involuntarily hold our breath as we pass through and hurriedly get back into the daylight again. It is the dullest, most unattractive place we know of and ill graces a city of Lowell's size. It is too dingy to appear clean and yet we imagine that the floors are faithfully scrubbed and the windows washed. We have vague recollections that on several occasions in years past, murmurings were heard locally that plans were on foot in Washington to build us a new post office building and on a different location. It's about time—and the same is true of the railroad depot.

A Lowell gentleman, who served during the days of war as a member of a draft exemption board has raised the question of whether or not he is not eligible for membership in the American Legion. He wants to join and have a part in every good work in which this huge organization is sure to take a hand. He says that along with the other exemption board officers throughout the country, he was drafted into the service and that there was some talk of breveting all such men with the rank of major. His spirit and patriotism should not be allowed to go a-begging as such men are assets to any organization.

LOWELL POST OF AMERICAN LEGION

Every member of Lowell post of the American Legion is expected to present the names of at least two former service men for membership at the meeting to be held Monday evening. Th membership drive throughout the country will come to a close at that time and as far as Lowell is concerned, 1400 members is the goal.

Monday night's meeting will be full of interest. Communications relative to the state convention to be held in Worcester will be read and a number of questions bearing on this gathering will come up for discussion. Also it is expected that a supply of Legion buttons will be on distribution.

The Lowell Post has received a letter from national headquarters in reference to the drive now being made in the interests of war risk insurance and stating that more than 600 claims for dependence have been submitted to Washington.

The New Shoes

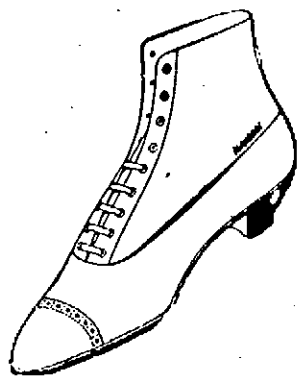

HERE—and ready; and one need not worry about prices.

THERE'S been a lot of idle talk about $20 shoes—but those days are in the dim future.

OUR new fall stock—of excellent shoes in black, mahogany and "Toney-red," leathers are marked at prices that should calm men's fears.

THOROUGHLY good shoes—on common sense and smart English lasts,

$6.50 to $11.00

Putnam & Son Co.

166 Central Street

TEACHERS

NORA A. MURPHY
China Decorator and Teacher
Resumes Classes Monday, Sept. 22
China, Paints and Oils for Sale.
CHINA FIRED
Decorated China & Glass on Sale
STUDIO—31 HOYT AVENUE
Tel. Con. 2230

Marion M. Ryan
TEACHER OF PIANO
Pupil John Orth
46 Birch St. Tel. 1203-M

PHILIPPE O. BERGERON
Graduate of the Conservatory of Liege, Belgium.
Teacher of Violin
STUDIO
226 Merrimack St., Rooms 18-19
RESIDENCE
825 Merrimack St. Phone 4521-W

ANNA GOULD CARPENTER
Teacher of Piano
TELEPHONE 4585-X

ELLA M. REILLY
Organist of St. Michael's Church
Teacher of Piano
66 10th STREET
Tel. 4910-W

MISS HELEN DRAPER
TEACHER OF PIANO
20 Ellsworth St. Tel. 4558-W

ASH CANS

Begin the Winter With a Good ASH CAN. We Have Them

$3.00 to $5.00

They are safe—No danger of fire from hot ashes.

ASH BARREL TRUCKS
Easily Handle Your Barrels to the Street
Price $2.50

GARBAGE CANS AND PAILS—CLEAN AND SANITARY

The THOMPSON HARDWARE Co.
254 Merrimack St.—Tel. 156-157

WE RECOMMEND

Cannel Coal

For the Fireplace These Cold Mornings and Evenings

E. A. WILSON & CO., 152 Paige St.

NSTABLE SHOT DEAD

lled While Putting Handcuffs on Man at Sterling—Murderer Escaped

TERLING, Mass., Sept. 20—George Peeso, a constable of this town, was t to death tonight while trying to est a man who is alleged to have ated a disturbance in a hotel. The ice were searching for him late to-ht.

Peeso and another constable were nmoned to the hotel by the pro-etor, who said he had been knocked wn by one of three Worcester men o had been ejected from the place er making a disturbance. When the stables arrived, one of the three n fled. Another, who gave the name George Bella, was arrested.

The third man returned toward the nter of the town. Peeso and Charles nch, son of the other constable, fol-ved. Just after the constable had ceeded in fastening handcuffs to left wrist, the man pulled a re-lver from his pocket and shot Peeso the breast.

Lynch fired five shots at the man he ran off, but apparently none ok effect.

LAN WHIST PARTY IN NEAR FUTURE

At the meeting of the women of the uth End last Thursday evening committee was chosen to take arge of a whist party to be ld in the near future, to raise nds for the celebration. Those charge hope to make this affair one the largest whist parties ever held the city. St. Peter's school hall ll be the scene of the affair, and it hoped by those in charge that the ll will be filled to its capacity.

The time and place will be an-unced at the next meeting, Tuesday ening, Sept. 23. All the women and rls of the district should try and be the next meeting, to give aid to ose in charge. Suitable prizes will given to the highest players at the hist party, also a booby prize. Those charge are Mrs. Theresa Melancon, hairman, Mrs. Campbell, Mrs. Gil-lde, Mrs. Sharkey, Miss Collins, Miss odie Corr, and Miss Hazel McQuade.

LONGER HOURS AT RECRUITING STATION

The naval recruiting station at Mer-imack square will remain open until o'clock on Saturday afternoons dur-ng the coming months. Chief Cary aid today. During the summer the tation has closed at noon on Satur-ays. Chief Quartermaster J. H. Har-is of the U.S.S. Virginia, who con-ducted a drive for recruits in the city ecently, will be in Lowell for a week n an effort to add more local young nen to his ship's complement, which is till below the standard. Applicants wishing to sign up on the big battle-hip may get in touch with him at the naval recruiting station.

GERMANS SIGN UNDER PROTEST

PARIS, Sept. 20—The peace confer-ence through Paul Dutasta, its secre-tary, has been advised by the German delegation at Versailles of the accept-ance by the German government, of the demand for a declaration annuling Article 61 of the German constitution, which would give Austria representa-tion in the German reichstag. Kurt von Lersner, head of the German dele-gation, says he has been authorized to sign the declaration that Article 61 is null and void, but complaints of what he characterizes as the "ironical tone" of the last note from the entente powers.

REAL ESTATE TAX BILLS COME SLOWLY

Tax bills for personal and real estate will not be distributed to Lowell peo-ple for a month, according to present indications. City Treasurer Fred H. Rourke is awaiting the necessary de-tailed statements from the assessors, office before he can put his office force to work on making out the bills. It will take three weeks to do this as about 13,000 bills have to be made out and the work necessarily is slow-er than the preparation of poll tax bills, because of the greater detail and need for accuracy. The bills are supposed to be in the hands of the tax-payers by Oct. 15 and they are given 15 days in which to pay them before interest will be charged.

LEAGUE OF CATHOLIC WOMEN

Members of the League of Catholic Women are looking forward to the opening of their fall and winter season tomorrow afternoon in Associate hall when Mrs. Frank C. Scanlon, of Bos-ton, will deliver a lecture on "Duties and Responsibilities of the Women of Today." Mrs. Scanlon has been promi-nent for some time in women's activ-ities throughout the state and she has an excellent reputation as a speaker. Membership tickets for the league may be obtained at the hall both before and after the lecture.

IF MOTHERS ONLY KNEW

Thousands of Children Suffer From Worms and Their Mothers Do Not Know What the Trouble Is.

Signs of worms are: constipation, sour stomach, deranged stomach, swol-len upper lip, offensive breath, hard and full belly with occasional gripings and pains about the navel, pale face of leaden tint, eyes heavy and dull, twitching eyelids, itching of the nose, itching of the rectum, short dry cough, grinding of the teeth, little red points sticking out on the tongue, starting during sleep, slow fever.

Mrs. H. N. Roberts, 502 Asylum St., Flint, Mich., used Dr. True's Elixir for her little baby girl when she was sick. Mrs. Roberts wrote to Dr. J. F. True & Co.: "My little girl is cured of her worms." And in a later letter wrote: "Baby is fine and I think it was your medicine (Dr. True's Elixir, The Fam-ily Laxative and Worm Expeller) that helped her." If your child is ill start giving Dr. True's Elixir at once. Buy Dr. True's Elixir at your dealers at once. Three sizes.—Adv.

RETAIL PRICES BROKE RECORD IN AUGUST

WASHINGTON, Sept. 20—Retail prices of food increased one per cent. in August as compared with July and reached the highest point in the na-tion's history, despite the govern-ment's campaign to reduce the cost of living.

According to a report of the bureau of statistics of the Department of Labor, the foodstuffs increasing in price were eggs, rice, potatoes, milk, pork chops, butter, cheese, coffee, dry beans, sugar and bread. Prices de-clined for sirloin and round steak, rib and chuck roasts, onions, bacon, flour, cabbage and canned peas, corn, beans and tomatoes.

FRENCH GENERAL IN COMMAND ON RHINE

PARIS, Sept. 20—(Havas)—Belgium has agreed to the proposal of France that a French general be given su-preme command of allied forces on the Rhine, according to the Journal.

VIENNA FACES COAL CRISIS

VIENNA, Friday, Sept. 19—(By the Associated Press)—Efforts are being made by the inter-allied coal commis-sion to meet a coal crisis which now is threatening Vienna, due to the failure of the Czecho-Slovaks to deliver coal for which contracts have been made.

A notice was issued stating that be-ginning Sunday, all tramways would cease running, all cafes, restaurants and hotels would be closed at 8 o'clock in the evening and street lighting would be reduced.

Allied authorities communicated with the Prague government, insist-ing upon immediate shipments.

SOCIAL AND FRATERNAL

Plans for the reception to the mem-bers of Court Merrimack, F. of A., who served in the world war, were completed at a meeting of the organi-zation, which was held last evening. The event will be held in Grafton hall Tuesday evening, Sept. 23 and the speakers will be Grand Chief Ranger D. J. Murphy, Grand Secretary Wil-liam J. Mitchell of Boston and Mayor Perry D. Thompson. The committee in charge of the affair is as follows: Thomas C. Mooney, John J. Duffy, Thos. F. Kelley, Arthur St. Hilaire, John W. Sharkey, Edward J. McInerney, John J. McCullough, John Reid, John F. Hen-dricks, Frank V. Ring, Richard J. Townsend, James St. Hilaire, Ambrose Ready, Daniel Redding, Patrick Regan, Arthur Bernhast and Michael Reid.

Y.M.C.A. Auxiliary

An interesting meeting of the Wom-en's auxiliary to the Y.M.C.A. was held yesterday in the Y.M.C.A. hall with Mrs. A. G. Bowen in the chair. Devo-tional services were directed by Miss Ella M. Penn and an interesting talk was given by Mr. Williams, secretary of the boys' work, who at the close of his address was presented a purse of gold. It was announced that the an-nual state convention of the Women's auxiliaries of Massachusetts and Rhode Island will be held in this city Wed-nesday, Oct. 28. In the course of the meeting entertainment numbers were given by Miss Gladys Hall and Miss Irene Hall.

British Social Club

A meeting of the British-American Social club was held last evening for the purpose of completing arrange-ments for the memorial service to be held tomorrow evening at St. Anne's church in honor of Wilfred Axon, who was drowned while serving with the British forces in Russia. The mem-bers of the club will meet in the par-ish house at 6.30 o'clock and an invi-tation has been sent out to all Brit-ish soldiers and sailors of this city to join them.

Passaconaway Tribe

A corn roast and clam bake was served last night to the members of Passaconaway Tribe of Red Men, 32, in Odd Fellows hall, Middlesex street. The attendance was large and all pres-ent spent a most enjoyable evening. In the early part of the evening a brief business session was held with Sachem James Ames in the chair. The com-mittee in charge of the roast and bake consisted of Fred Stanton, Willis S. Holt and Senior Sagamore C. Clark.

OUT OF LUCK

Asheville, N. C. People Forced to go Bathless

ASHEVILLE, N. C., Sept. 19.—Ashe-ville went soda waterless and bathless today, although it was Saturday, due to stringent measures put into force by the city authorities to conserve the small quantity of water remaining in the reservoirs. With a normal daily consumption of three million gallons only two and one-half million gallons were in reserve at daybreak.

SEVENTH DIVISION OF THE RUMANIAN ARMY ARRIVES IN BUDAPEST

PARIS, Friday, Sept. 19.—The Sev-enth Division of the Rumanian army has arrived in Budapest, according to an official wireless message received by the French government. It paraded on Thursday before the Inter-Allied commission in the Hungarian capital.

When Sir George Russell Clerk, who left here on Sept. 7 with peace confer-ence notes for the Rumanian govern-ment was received by officials at Bu-charest, he was told Rumania had no other wish than to work in harmony with the supreme council of the peace conference, according to French offi-cial despatches.

BETHLEHEM TEAM WINS

STOCKHOLM, Friday, Sept. 19.—The Bethlehem Steel football team was vic-torious yesterday in the last match it will play here, beating the combined Stockholm team 1 to 0. The Bethle-hem team will sail from Bergen for the United States on Sept. 27, on board the steamer Stavangerfjord.

INTERESTING TALK ON ARMOUR PRODUCTS

A highly entertaining and instruc-tive conference was held yesterday af-ternoon at 4.30 o'clock in one of the rooms of the Armour plant in Thorn-dike street at which Mr. Philip J. So-dergren of the Commercial Research department of the Mallory, Mitchell & Faust advertising agency spoke, ad-dressing a dozen or more Armour sales-men. In his speech he outlined the ex-tensive advertising operations of the company to bring about a standardiza-tion of Armour products and the ad-vantages of this undertaking not only to the consumer but also to the re-tailer in that it stabilizes the market for these commodities thereby reducing losses to a minimum; production is en-couraged and increased and lower prices and highest quality, result that stimulated by the demand thus cre-ated by this campaign of educational advertising of these goods, the turn over during the year being more fre-quent than with some non-standard brands, the dealer can successfully sell Armour products on a smaller margin which in turn means that the purchaser can obtain the same at less cost than other goods which are sometimes of much inferior quality. The speaker also spent much time in explaining the help this big company furnishes to the dealer without charge to him, for in-stance, the big newspaper advertising campaign for Lowell which is being conducted exclusively in The Sun, in-structing thousands of people in Low-ell and vicinity in the variety and qual-ity and economy of Armour goods.

At the close of the lecture the local manager for Armour and Co., Mr. W. A. Kierstead spoke upon the local sit-uation and the good-will of Armour goods as being a reflection of universal sentiment.

CAN'T RAISE BREAD PRICE

NEW YORK, Sept. 20.—The Federa-tion of Jewish Master Bakers, whose members have been planning to in-crease the price of their bread, now selling at 9 cents a pound, are pro-hibited from doing so by a decision rendered late yesterday by a sub-com-mittee of the fair price committee, of which Louis Marshall is chairman. It was said approximately 1,000,000 Jews in Greater New York are affected by this order.

GUARDSMEN MAY GO HOME TO VOTE

BOSTON, Sept. 20.—State guardsmen now on duty in Boston will, "if the ex-igencies of the occasion permit," be al-lowed to cast their votes in the state primaries to be held Tuesday, Sept. 23. Adjt.-Gen. Stevens has issued a general order directing the command-ing general, Brig. Gen. Samuel D. Par-ker to allow the men an opportunity to vote as far as can be arranged.

BUILDING PERMITS RECENTLY ISSUED

Among the building permits issued at the office of the inspector of build-ings at city hall during the past two weeks were the following:

To Mable Absy for the changing of a room into a store at 139 Cushing street at a cost of $50; to George H. Tompkins for the building of an ad-dition to a store at 16 Boylston st. at a cost of $100; to Samuel Porton for the building of an addition to a plat-form in Kyan street at a cost of $25; to Alphonse Rousseau for the build-ing of an addition to a piazza at 9 Lafayette street at a cost of $60; to R. Leclair for the building of an addi-tion to a carriage shed at 60 Bachman street at a cost of $60; to A. L. Mel-len for the widening of an ell and the installing of a bath room at 91 Beech street at a cost of $700; to Harry De-maras for the repair of fire damage at 21 Fenwick street at a cost of $1500; to Sebastien Barette for the erection of a concrete garage at the corner of Cheever and Tucker streets at a cost of $3000.

To the Nesmith estate for the build-ing of a new store front at 25 John street at a cost of $500; to Charles W. Miller for the erection of a dwelling on the Pawtucket boulevard at a cost of $500; to John Orrell for the erection of a hencoop at the rear of 169 A st. at a cost of $15; to H. W. Livermore for the enlargening of a piazza at 165 Beacon street at a cost of $150; to Karol Pertakes for the building of an addition for a kitchen and two rooms at 66 Coburn street at a cost of be-tween $150 and $300; to John Ash-worth for the erection of a garage at the corner of Rogers and Rea streets at a cost of $175; to Michael Ansara for interior alterations at 98-100 Suf-folk street at a cost of $25.

To Mary M. Wood for the erection of a shed at 24 Eighth avenue at a cost of $60; to H. W. Longden for the erection of a bungalow at the cor-ner of West Forrest street and Royl-ston avenue at a cost of $2500; to Al-berlie St. Pierre for the erection of a wood shed at 192 Townsend avenue at a cost of $2000; to Agnes P. White for the erection of an eight-room house with pantry and bath in Monadnock avenue at a cost of $3000; to the Bat-tles Home for Aged Men for interior alterations to the building at the cor-ner of Rolfe street and Broadway at a cost of $5000; to George Shukry for the changing of a store front at 115 East Merrimack street at a cost of $30; to the Gillespie Mfg. Co. for the con-necting of the boiler and engine rooms at their plant in Middlesex street near the city line at a cost of $300; to Edward Morris for the erection of a garage at 167 Methuen street at a cost of $500.

Witham for the erection of two dwel-ling houses, seven rooms each with pantry and bath at 12 and 22 Cascade avenue at a cost of $3000 each; to Elizabeth H. Seedo for the building of a six-room house with pantry and bath at 24 Warwick street at a cost of $2500; to John Robinson for the erection of a garage at 47 Hadley street at a cost of between $50 and $100; to Cornelius F. O'Nell for the erection of a garage in the rear of Holbrook avenue at a cost of $500; to Charles Dancause for interior alterations at 95-97 Appleton street at a cost of $1500; to Cornelius

To Margaret Tansey for the erec-tion of a garage at 322 East Merri-mack street at a cost of $700; to Sam-uel Silverblatt for interior alterations at 131 Chelmsford street at a cost of $350; to A. M. Kelley for the building of an addition to a piazza at 52 Syca-more street at a cost of $40; to Al-fred Beauchesne for the building of a stable in the rear of 444 Riverside street at a cost of $200; to Charles P. F. O'Nell for the erection of a bunga-low of six rooms in Holbrook avenue at a cost of $2000; to R. F. Spalding for alterations at 84 D street at a cost of $25; to Charles P. Witham for the erection of two seven-room houses at 11 and 22 Cascade avenue at a cost of $3000 each and for the erection of a garage in the rear of 11 Cascade avenue at a cost of $500; to Albert Lafleur for the erection of a garage at 4 Gates street at a cost of $225; to the Nemock Specialty Co. for the erec-tion of a garage in Hoguo avenue at a cost of $1800.

To David Ziskind for the erection of a barrel storehouse at the corner of Cambridge and Tanner streets at a cost of $1700; to Edward Slattery,

Continued to Page 8—Second Section

JACKSON, THE ROOFER

Repairs leaking roofs of all kinds at lowest prices in the city. Writ-ten guarantee given with all work. Twelve years' experience. Refer-ences and estimates cheerfully given. Tel. 2139-M during noon hour or after 5 p. m. 153 Summer st.

Before taking your train home from Boston get The Sun at either news-stand in the North station.

LEGAL NOTICES

Commonwealth of Massachusetts.—Middlesex, ss. Probate Court.

To the heirs-at-law, next of kin and all other persons interested in the es-tate of Marietta R. Garrity, late of Lowell, in said County, deceased.

Whereas, a certain instrument pur-porting to be the last will and testa-ment of said deceased has been pre-sented to said Court, for Probate, by Frances E. Garrity, who prays that letters testamentary may be issued to her, the executrix therein named, without giving a surety on her official bond.

You are hereby cited to appear at a Probate Court, to be held at Cam-bridge, in said County of Middlesex, on the thirtieth day of September, A. D. 1919, at nine o'clock in the forenoon, to show cause, if any you have, why the same should not be granted.

And said petitioner is hereby di-rected to give public notice thereof, by publishing this citation once in each week, for three successive weeks, in The Lowell Sun, a newspaper pub-lished in Lowell, the last publication to be one day, at least, before said Court, and by mailing postpaid, or de-livering a copy of this citation to all known persons interested in the es-tate, seven days at least before said Court.

Witness, Charles J. McIntire, Es-quire, First Judge of said Court, this eleventh day of September, in the year one thousand nine hundred and nine-teen.

F. M. ESTY, Register.

s20-27-29

Commonwealth of Massachusetts.—Middlesex, ss. Probate Court.

To the heirs-at-law, next of kin and all other persons interested in the es-tate of John Creighton, late of Lowell, in said County, deceased.

Whereas, a certain instrument pur-porting to be the last will and testa-ment of said deceased has been pre-sented to said Court, for Probate, by Frederick N. Wier, who prays that let-ters testamentary may be issued to him, the executor therein named, without giving a surety on his official bond.

You are hereby cited to appear at a Probate Court, to be held at Cam-bridge, in said County of Middlesex, on the twenty-seventh day of October, A. D. 1919, at nine o'clock in the fore-noon, to show cause, if any you have, why the same should not be granted.

And said petitioner is hereby di-rected to give public notice thereof, by publishing this citation once in each week, for three successive weeks, in The Lowell Sun, a newspaper pub-lished in Lowell, the last publication to be one day, at least, before said Court, and by mailing postpaid, or de-livering a copy of this citation to all known persons interested in the es-tate, thirty days at least before said Court.

Witness, Charles J. McIntire, Es-quire, First Judge of said Court, this nineteenth day of September, in the year one thousand nine hundred and nineteen.

F. M. ESTY, Register.

s20-22-29

Commonwealth of Massachusetts.—Middlesex, ss. Probate Court.

To the heirs-at-law, next of kin and all other persons interested in the es-tate of Oscar J. Chapman, late of Chelmsford, in said County, deceased.

Whereas, a certain instrument pur-porting to be the last will and testa-ment of said deceased has been pre-sented to said Court, for Probate, by Carrie L. Chapman, who prays that letters testamentary may be issued to her, the executrix therein named, without giving a surety on her official bond.

You are hereby cited to appear at a Probate Court, to be held at Cam-bridge, in said County of Middlesex, on the seventh day of October, A. D. 1919, at nine o'clock in the forenoon, to show cause, if any you have, why the same should not be granted.

And said petitioner is hereby di-rected to give public notice thereof, by publishing this citation once in each week, for three successive weeks, in The Lowell Sun, a newspaper pub-lished in Lowell, the last publication to be one day, at least, before said Court, and by mailing postpaid, or de-livering a copy of this citation to all known persons interested in the es-tate, seven days at least before said Court.

Witness, Charles J. McIntire, Es-quire, First Judge of said Court, this nineteenth day of September, in the year one thousand nine hundred and nineteen.

F. M. ESTY, Register.

s20-27 o3

CITY OF LOWELL

NOTICE OF HEARING

The Municipal Council of the City of Lowell will give a hearing at its room, City Hall, Tuesday, October 7, 1919, at 10 o'clock a. m., on petition of McNabb Brothers

For a permit to conduct and main-tain a garage, and to keep and store gasoline in connection therewith, in and from a tank (250 gal. capacity) at premises, 164 Perry St.

By order of the Municipal Council,

STEPHEN FLYNN, Clerk.

Sept. 20, 1919.

NOW IN STOCK

7-20-4
QUINCY
OVERLAND
ROCKEFELLER
DEXTER
PIPPIN
TOTEM
CIGARS

HOWARD The Druggist, 197 Central St.

WANTED

KITCHEN GIRL, steady and capable, wanted at 282 Appleton st.

WOMAN wanted to work in store; must speak and write French and Eng-lish; state age and experience. Write Box A-7, Sun office.

Floors to Let

IN BEST BUSINESS BLOCK ON CENTRAL ST.

Suitable for Professional and Business Pur-poses. Size of Space to Suit. Exceptional Good Air and Light.

Apply to BYAM BROS.

97 CENTRAL STREET

LOST AND FOUND

AUTOMOBILE CRANK lost between Merrimack sq. and Tyngsboro. Tel. 6-13, R. E. Lorman, Tyngsboro. Re-ward offered.

TAN AND WHITE FOX HOUND, fe-male, lost. Return to P. S. Bassett, Dracut. Tel. 324M. Reward.

GENT'S SCARF PIN lost; cameo gold setting. The finder will be re-warded by returning to The Sun office.

TO LET

FURNISHED ROOMS to let for light housekeeping. 85 Gorham st.

ROOM to let on Moore st.; large, pleasant and sunny. Write D-17, Sun office.

LARGE COTTAGE, in one of the best and quietest places in the city to let; electric light, steam heat, garage. Write A-34, Sun office.

STORE to let, 482 Lawrence street; large, bright, rent reasonable. Inquire 67 Merrill st., rear of store.

TWO FURNISHED ROOMS for light housekeeping to let. Heat, gas and light. We furnish everything. Rent reasonable. Inquire 18 Fourth street.

4 and 5-TON TRUCK to let by day or hour. P. Cogger. Tel. 2970.

BEWARE TO WHOM YOU SELL YOUR

LIBERTY BONDS

—OR—

WAR SAVINGS STAMPS

Get the Full Market Value in Cash

Our office established 14 years, with two lady cashiers in attend-ance every day.

202 HILDRETH BLDG.

45 MERRIMACK ST.

Up One Flight at Head of Stairs

IF YOU MUST SELL YOUR PARTLY OR PAID-UP

LIBERTY BONDS

Why not go WHERE you get the most for them? The well known

LEO DIAMOND

Always buys in big and small amounts and pays the highest prices in cash. I can do this be-cause I attend to my business personally and employ no expen-sive cashiers.

Open 9 to 6, Saturday and Mon-day to 9 p. m.

116 CENTRAL ST.

Strand Building Room 12

PIANO TUNERS

Pianos Tuned, $1.00

Work guaranteed. Prof. Hall, 211 Appleton St., Tel. 5632. 25 years' ex-perience. Formerly boss tuner for Hallet & Davis. Expert repairing, felt-ing.

J. KERSHAW, pianos and organs tuned and repaired. 60 Humphrey st. Tel. 974-M.

INSURANCE

E. P. PARSONS—30 SUN BUILDING—Insurance of all kinds. Notary pub-lic.

WILLIAM ODDIE

Successor to

C. B. PICKARD

LOCAL AND LONG DISTANCE

TRUCKING

75 Palmer St., Lowell

Tels. 1020 and 4276-J

HAVE YOUR FALL SUIT CLEANED

At popular prices. Also Dyeing. Pressing and Repairing.

F. P. LEW. 477 Merrimack St.

W. A. LEW

Steam and dry cleaning and dyeing for men and women. Work, first class; prices reasonable.

49 John St Tel. 4336

WOULD YOU LOAN MONEY to a total stranger? Then why accept the alluring statements of promoters sell-ing oil stocks, before thoroughly in-vestigating their claims? Holders of oil stock will make [illegible] of dol-lars in profits. There will also be millions of dollars lost. But why not protect yourself from loss by keeping posted as to what is [illegible] being done by scores of [illegible] oper-ating in the great [illegible] and Texas Oil Fields? Profit by this in-formation. Read the Oil Press. Every issue brimful of valuable [illegible] and au-thentic information [illegible] re-ports concerning [illegible] different companies selling stock [illegible] public, their prospects, etc. [illegible] knowledge obtained by reading a single issue may make you considerable money—may protect you from loss. Write for a free copy today, together with "The Market," containing [illegible] quotations for all listed and unlisted, active and inactive oil stocks. Also while they last a new, accurate colored map of Kansas, Oklahoma and Texas just out, featuring the oil fields in red. Ad-dress Oil Press, 705 Republic Bldg., Kansas City, Mo.

If you want to buy, sell or exchange anything, try a Sun want ad.

FOR SALE

STEAM BOILER, first class, large enough for an 8-room house. 270 Var-num ave.

BEST PLAYER ROLLS for sale; 25c and up at 704 Bridge st.

UPRIGHT PIANO for sale. $85. 747 Merrimack st.

SMALL LODGING HOUSE for sale at 109 Appleton st.

PEACHES

Peaches for canning. Apply to Liv-ingston fruit farm, R. F. D., 1, Lowell, Mass., on Lowell and Andover state road, one mile beyond North Tewks-bury. Tel. Andover, 474-J. Orders delivered.

YOUNG PIGS for sale. P. Cogger Tel 2970.

ELITE SHOES for men. High grade shoes, latest styles, low prices. Small expense. Jos. Urbanek. 41 Lakeview ave.

ABOUT 1000 A-1 CEMENT BLOCKS, 4 sills and cement block machine for sale, 271 Cumberland road.

LIGHT GROCERY STORE, meating room combined, for sale which $200 will buy. Call noon hour, 935 Gorham st.

QUARTERED OAK COUNTER for sale. Equipped with 6 glass doors, also 2 kerosene tanks with pump. Call at Dry Goods Store, 381 Bridge st.

STEAM BOILER for sale that will heat a 6 or 8-room house, as owner is putting in new boiler now. No rea-sonable offer refused. Inquire 18 Fourth st.

FAIRLY STOVE, No. 216, for sale; in first class condition; too large for present owner; suitable for double room or store. Apply 84 Reade st.

FOR SALE

At a Bargain

A MAHOGANY PIANO

CARR'S, 104 Gorham St.

Near Post Office. Tel. 4350

REAL ESTATE FOR SALE

2-TENEMENT HOUSE in Central-ville, for sale. Five and six rooms to a tenement. Rental of $390 a year. Price $2800. E. F. Slattery, Jr., Strand bldg.

COTTAGE, 6 large rooms, for sale on West st. Chance for a store. Price $1600. E. F. Slattery, Jr., Strand bldg.

2-TENEMENT HOUSE near Hildreth and Sutherland sts. for sale; 5 rooms and bath to each tenement. Rents for $288 a year in advance. Price $2400. Liberal mortgage can remain. A real bargain for $2400. Abel R. Campbell, 411 Sun buildg.

2-TENEMENT HOUSE, 8 rooms each, barn, corner Grand st, Chelmsford, for sale. Inquire 102 Grand st.

MODERN 2-FLAT HOUSE on Chelmsford street for sale; well con-structed; six rooms each flat. S. C. Rowe, 912 Lawrence st.

7-ROOM COTTAGE, for sale; newly shingled and painted; bath, pantry, hot and cold water; large veranda and dandy yard, in Pawtucketville. Bar-gain. Price $2600. $500 cash buys it. Owner leaving city. D. F. Leary, Hildreth Bldg.

2-TENEMENT HOUSE for sale near B st. Hot and cold water, baths. Price $3300. Easy terms. D. F. Leary, Hil-dreth Bldg.

2-FLAT HOUSE, 5 rooms each, for sale near Second ave. Price $2600. $500 down. Easy terms. D. F. Leary, Hildreth Bldg.

7-ROOM COTTAGE near Bellevue st. for sale; newly painted, large yard for garden. Easy terms. Price, $2100. D. F. Leary, Hildreth bldg.

2-TENEMENT HOUSE, 5 and 5 rooms on Westford st. for sale. Hot and cold water, set tubs, furnace heat, slate roof. Price, $4500. D. F. Leary, Hildreth bldg.

7-ROOM COTTAGE, near Westford st. for sale. Bath, open plumbing, steam heat, slate roof and garage. Price, $4100. D. F. Leary, Hildreth bldg.

6-ROOM COTTAGE near Blossom st. for sale; three minutes to Gorham st. $2000; $300 down. M. Quealy, 41 Royal st., tel. 2958-W.

7-ROOM COTTAGE for sale, 69 Cos-grove st., modern open plumbing, hot water; good terms. $2500. M. Quealy, 41 Royal st., tel. 2958-W.

7-ROOM COTTAGE near cor. Law-rence and Rogers sts., for sale, $2000. Only $150 down then easy monthly payments. M. Quealy, 41 Royal st., tel 2958-W.

MODERN HOUSE for sale; No. 77 Beech st., gas, electric light, steam heat. House now vacant as owner will not rent. Will sell for small amount down. Inquire on premises or 18 Fourth st.

YOU CAN OWN this nice six-room cottage near the Lincoln st. engine house by paying down $200 and the balance monthly payments $20 per month. M. Quealy, 41 Royal st. Tel. 2958-W.

HIGHLANDS

NEAR A STREET—8-Rooms, bath, pantry, set tubs, hot and cold water, furnace heat. Price $3600

NEAR WEST THIRD STREET—6-Room Cottage house; gas, toilet, in good repair. Price $1500

JAMES H. BOYLE, 64 Central St.

CHINESE RESTAURANT

CHIN LEE CO.—Chop Suey, Ameri-can food. Nicest place in the city. Open from 11 a. m. to 1 a. m. 65 Merrimack st.

Frederick Dugdale, M. D.

SPECIALIST

SKIN, BLOOD AND NERVOUS DISEASES

RHEUMATISM, neuralgia, neuritis, lumbago, sciatica, rheumatoid arthritis, gout, catarrh, epilepsy

CANCER, TUMORS, piles, fistula and rectal disease WITHOUT THE KNIFE.

EYE, ear, nose, throat, stomach.

Investigate methods of treatment.

Lowell Office, 97 Central St.

Hours: Wed. and Sat., 2-4, 7-8.

Consultation. Examination. Advice FREE.

MAKE FROM $500 to over $2000 per month. Clear profit operating. A Keeps-Fresh Electric Bakery. Baking done entirely by electricity. Remark-ably low operation cost. Most mod-ern, sanitary method in existence. Ex-clusive territory now being allotted. Requires an investment of $5000. Write and secure the exclusive rights to op-erate in your locality now. Keeps-Fresh Electric Bakeries, 123 W. Mad-ison St., Chicago, Ill.

HELP WANTED

MAN wanted to work this city re-finishing chandeliers, brass beds, au-tomobiles, by new method; $10 daily without capital or experience. Write Gunmetal Co., 262 Elm, Decatur, Ill.

MEN wanted—Age 17 to 55. Experi-ence unnecessary. Travel; make se-cret investigations, reports. Salaries; expenses. American Foreign Detec-tive Agency, 593, St. Louis.

SECOND MAID wanted for Law-rence, Mass. State wages and experi-ence. Address B. B., Lowell Sun.

GIRL wanted to do general house-work. Good wages. Apply 40 Aber-deen st.

CAPABLE, STEADY GIRL wanted for kitchen work at 282 Appleton St.

BOY with high school education, wanted for light work. Good oppor-tunity for an intelligent boy willing to work. Address H-17, Sun office.

WORSTED RING TWISTERS, cap spinners, drawing-room help wanted for New Hampshire mill. Good wages. Meet overseer, Tuesday, 3 to 4, at Middlesex Service Bureau, 398 Middle-sex street.

GOOD WAGES FOR HOME WORK—We need you to make socks on the fast, easily learned Auto Knitter. Ex-perience unnecessary. Distance imma-terial. Positively no canvassing. Yarn supplied. Particulars 2c stamp. Dept. 235C, Auto Knitter Co. Buffalo, N. Y.

LARGE MANUFACTURER wants representatives to sell shirts, under-wear, hosiery, dresses, waists, skirts, direct to homes. Write for free sam-ples. Madison Mills, 503 Broadway, New York city.

SALESMEN wanted. Our protected article exclusively owned and con-trolled by us clears upward of $35 per day for salesmen. Most essential. Government created demand. Large territories to salesmen able to handle crews. Side line or full time. If you cannot sell this specialty you will fail selling life preservers on a sinking ship. Definite co-operation. Jerome Laadt, Pres., 8 South Dearborn st., Chicago, Ill.

Knitting Hosiery Toppers

Out of City Good Wages

Transportation Paid

APPLY U. S. EMPLOYMENT

110 Merrimack St.

CARPENTERS

—AND—

Acetylene Welders

WANTED

MIDDLESEX STREET SHOPS

Eastern Mass. Street Railway Co.

Apply to General Foreman

STITCHERS

Experienced on power sewing ma-chines at good rates. We also want a few inexperienced Women and Girls to learn stitching. Liberal pay while learning. Steady employ-ment. Good board at reasonable rates. 'Phone, write or apply per-sonally to Miss Park, PRESIDENT SUSPENDER COMPANY, Shirley, Mass.

Women and Girls

To assemble, inspect and box sus-penders. Good pay and steady em-ployment. Our factory is a clean, sanitary, pleasant place to work and the character of our employes is of the highest order. Shirley is located in one of the healthiest and most attractive sections of the state. Good board at reasonable rates. Apply by 'phone, letter or person-ally to Miss Park, PRESIDENT SUSPENDER COMPANY, Shirley, Mass.

WANTED — VAMPERS

On Army shoes. No labor trouble. Vampers make $40 to $50 per week. Steady work to competent opera-tors. Come ready to work. Apply to Boston Office, Lincoln St., or J. M. Herman Shoe Co., Millis, Mass.

STOVE REPAIRS

THE QUINN STOVE REPAIR CO., has removed to 140 Middlesex st., cor. Elliot st. Grates, linings and other parts to fit all stoves and ranges are carried in stock. More room—better service. Work promptly attended to. Tel. 4170.

LIMBURG CO.—Chimneys swept and repaired. Residence, 1128 Bridge st. Tel.

SPECIAL NOTICE

Superfluous hair and moles perma-nently removed by the electric needle. Mary O'Connor, 64 Central st., Room 11. Office hours, 3 to 5 after Sept. 22.

H. J. MARTEL WIRE WORKS—Guard your fire place. Wire designs for florists. Guards of all description. If it is made of wire. Phone 4159-R. Measurements and quotations free.

MADAM MAY—If in trouble come and see her. 53 John st.

HAVE YOUR OLD CARPETS made into new rugs. Carpets and rugs cleaned. Prices reasonable. Economy Rag Works, 607 Middlesex st. 'Phone 555.

TRAINS TO AND FROM BOSTON

Southern Division

To Boston Lve.	Arr.	Fr. Boston Lve.	Arr.
5.20	6.44	2.45	3.32
6.23	7.28	6.00	7.09
6.44	7.35	7.35	8.26
6.51	7.32	nb8.21	9.37
[illegible]	7.51	[illegible]	9.53
6.57	[illegible]	9.30	10.09
7.56	8.57	9.45	10.25
[illegible]	9.45	11.30	[illegible]
10.05	11.05	12.30	1.11
11.13	11.56	b1.00	1.59
12.15	[illegible]	2.15	3.15
1.47	2.35	2.50	3.41
2.45	3.42	4.10	4.12
b3.50	4.12	4.05	6.27
4.00	4.45	5.00	5.42
4.20	[illegible]	b5.21	6.42
4.32	5.25	5.33	6.35
5.28	6.11	b5.50	7.13
5.59	6.40	6.14	7.23
16.05	7.25	8.00	8.41
6.25	7.10	8.31	9.11
8.16	9.00	10.20	11.40
9.45	10.31	11.30	12.25

Portland Division

To Boston Lve.	Arr.	Fr. Boston Lve.	Arr.
6.33	7.30	z6.55	8.31
10.53	12.03	10.35	11.53
5.14pm	6.47	3.25	4.40
7.12	8.25	5.14	6.13
9.50	11.01	6.55	8.15
		9.50	11.13

Sunday Trains Portland Division

12.57	1.25	3.29	4.49
3.40	4.46	5.10	6.43
5.41	7.10	8.45	9.30
8.55	10.05		

Sunday Trains Southern Division

6.44	7.30	5.45	8.51
6.51	7.34	9.30	10.02
8.25	9.35	[illegible]	12.03
9.19	10.12	1.00	2.04
10.20	11.17	5.30	6.24
2.52	3.35	7.15	8.34
5.05	6.00	8.00	8.41
6.34	7.20	8.30	9.11
8.10	9.00	9.25	10.35
8.50	10.00	10.35	11.46
9.15	10.40		

b via Bedford; s via Salem Jct. z via Wil-mington Jct. n not holidays. h Sat. only.

Before taking your train home from Boston get The Sun at either news-stand in the North station.

REPORTS OF PROFITEERING

Shoes and Sugar Going Up—Call for Early Action on Food Control

WASHINGTON, Sept. 20.—Continued reports to department of justice of profiteering in shoes and other wearing apparel and of increased prices for the new sugar crop caused the department today to call on Chairman Haugen of the house agriculture committee for early action on the administration amendments to the food control act.

The government's hands, the committee was told, were tied in dealing with such cases until congress provided the necessary legislation broadening the food control law to cover wearing apparel and to provide a criminal penalty for violations.

Assistant Attorney General Ames wrote Chairman Haugen: "We are also just advised that the Holly Sugar Corporation of California, is placing the new crop of beet sugar on the market at $11.50 per hundred against $9 which is the prevailing price for the old crop. This being a case of individual action and the new crop not being controlled by the sugar equalization board, the department cannot take effective action in the matter until the amendments are passed."

The amendments asked are delayed by a dispute between house and senate over legislation to control rents in the District of Columbia.

NEW BRIDGE TO COST $3,608,000

SPRINGFIELD, Sept. 20.—A county bridge connecting this city and West Springfield to cost $3,608,000 is provided for in a report of a bridge commission headed by Former Gov. John L. Bates, filed with the Supreme judicial court here today. The bridge is designed to replace a wooden structure erected in 1816.

WELLESLEY COLLEGE OPENS.

WELLESLEY, Sept. 20.—The dedication of Founders' Hall, the first of the new group of academic buildings at Wellesley, erected to replace those destroyed by fire in 1914, marked the opening of the college year today. The address was made by President Ellen Fitz Pendleton.

Registration at Wellesley was slightly under that of last year. The total enrollment for the year was expected to be about 1550.

INCREASE IN FARES.

CONCORD, N. H., Sept. 20.—The State Public Service commission today authorized the Manchester Street Railway Co., to put into effect an increased rate of eight cents for cash fares, with a ticket fare of seven and one half cents.

Chewing gum was first used by Mexican Indians to keep throats from parching in the desert.

SEW WITH
—a—
Portable Electric Sewing Machine

The Electric Sewing Machine is a full sized sewing machine without the cumbersome stand and unnecessary cabinet work.

Sets on any table or flat surface and connects to any electric socket. A mere pressure of the foot on the control gives any speed desired.

No pedalling with its attendant backaches—the machine does all the work. You merely guide the sewing. Economical in operation.

Free Demonstration

Easy Payments

The LOWELL ELECTRIC LIGHT CORP.

29-31 Market St. Tel. 821

HARRY B. CROCKETT

Candidate for

REPRESENTATIVE

Wards 3, 6, 7 and 8

ENDORSED BY—

Horace C. Page
Charles H. Wing
Herve Parthenais
Edward Woodward
H. H. Russell
Charles Sharf
Otis Byam
M. E. Vaillant
Louis Kaplan

WILLIAM W. CROCKETT,
19 Liberty St.

PROGRAM OF PERUVIAN GOVERNMENT OUTLINED

LIMA, Peru, Friday, Sept. 19.—Outlining the program of the new Peruvian government President Leguia said today to the Associated Press that the first matters to be considered would be lowering the cost of living, encouraging industries, building new roads, fostering irrigation projects, building up maritime traffic, attracting foreign capital to Peru and developing all phases of national life. He declared the government was well established.

He announced that after a plot on his life the conspirators had been arrested and sent to Colon. The arrests were followed by disorder and damage to newspaper offices.

THE WOMAN WORKER IN BABY-LAND

N.E.A. Staff Special.

LOS ANGELES, Cal., Sept. 20.—Dr. Maude Wilde of this city is guardian extraordinary and good angel plenipotentiary to the children of 5000 mothers.

Dr. Wilde's official title is that of chairman of the Mothers' Educational Center, with headquarters at the chamber of commerce. In this unique position she gives all her time and labor gratis, to the end that babies whose parents are too poor to secure paid medical advice, may still receive the latest word of science as to correct foods, exercise and upbringing.

So popular has her work become, that she is "dated up" for interviews more than two months ahead.

Mothers, worried and bewildered because their babies aren't "doing well," bring the tots into Dr. Wilde's office and tell her their troubles. There follows a rapid-fire of questions, answers and suggestions, and the mothers depart with new light in their eyes and in their minds.

Diet programs are Dr. Wilde's "long suit."

"Nine child fatalities out of ten," she declares, "can be prevented by right food, properly given.

"The ignorance and prejudice on this subject among mothers is amazing. It causes more heart-aches than any other sort of ignorance.

"Most of the women with whom I deal are women who do not read habitually. In many cases they have never even heard of such a thing as scientific diet for children. They seem to accept, without thought, the idea that a child's digestive system is like that of a grown person and can stand any sort of food that will suit an adult.

"I give them diet programs, carefully worked out and modified to suit the individual cases. Every such program means a healthy baby in the place of an unhealthy one.

"In addition, I outline for them the correct principles of hygienic living—proper ventilation, exercise, playhours, clothing, bathing and housing.

"Mothers who are worrying about their children, make a fertile soil for the sowing of new ideas about living. We not only are able to save the lives of scores of children, but in the process we reform many a home that has been insanitary and a menace to public health."

The Mothers' Educational Center is supported by voluntary financial aid, but neither Dr. Wilde nor the large corps of physicians who assist her in their off moments, receive any compensation other than the satisfaction that comes from doing good.

There are no limits upon its activity—a woman may be of any nationality, she may believe in medicine or not, she may have one child or ten.

Dr. Wilde's latest step is to enlist the interest of members of the women's clubs.

These are "adopting" one or more babies, for periods of one year. "Adoption" in this case merely implies keeping a friendly eye on the baby and its mother, and securing enough good clothing and care to give the youngsters a proper start on the road to health.

Dr. M. Wilde

Dr. Wilde, a Los Angeles betterment worker, says that the mortality among children can be reduced 90 per cent. by educating parents on the questions of diet and hygiene. Dr. Wilde advocates the "adoption" of poorly-nourished children, for one year each, by members of women's clubs throughout the country.

MORTALITY OF LOWELL

For the week ending Sept. 20, 1919: Population, 107,975; total deaths, 29; deaths under five, 12; deaths under one, 5; infectious diseases, 2; acute lung diseases, broncho pneumonia, 1; septic sore throat, 1; tuberculosis 1.

Death rate: 13.97 against 12.52 and 12.65 for previous two weeks.

Infectious diseases reported: Diphtheria, 2; scarlet fever, 3; typhoid fever, 2; tuberculosis, 2.

BOARD OF HEALTH.

CARDINAL MERCIER LEAVES NEW YORK.

NEW YORK, Sept. 20.—Cardinal Mercier left today for Baltimore. He will return to New York Oct. 5.

DRIVING HIM DOWN

VIOLA PITCHES

SOMEWHERE IN CALIFORNIA.—"Out on location" baseball is chief recreation of movie actors and actorines. And believe it or not, none of 'em has anything on Viola Dana when it comes to getting them over the plate. Here she is preparing to deliver a spitball.

NEED ARMS TO STRIKE DECISIVE BLOW

WASHINGTON, Sept. 20.—If the Russian anti-bolshevist forces are supplied with sufficient military equipment they can strike a decisive blow at the bolsheviki, General Edward C. Hermonius, chief of the Russian government supply commission in Paris, declared today after conferring with state department officials in an effort to secure supplies from the United States.

The bolsheviki are becoming exhausted, he said, and if Petrograd were taken, their morale would be broken. General Udinitsh and his army, he added, are preparing for an attack on Petrograd.

STRICTLY GUARANTEED POSITIVELY PAINLESS

DENTISTRY

GOLD CROWN, Best Bridge Work—Written Guarantee. No higher. Full set Teeth, Best Natural Gums. Guaranteed 10 Years. One Pure 22k Gold Tooth Free. Fillings, 50c and Up. $4 $7

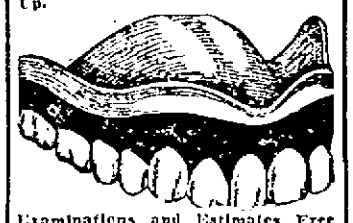

Examinations and Estimates Free
Note: Summer hours—Daily 9 to 5; Monday and Friday Till 8; Wednesday, 9 to 12.

Dr. Hewson 10 CENTRAL ST. Opp. Nelson's

Before taking your train home from Boston get The Sun at either newsstand in the North station.

HOW ABOUT THAT SAM BROWNE, GENERAL?

WASHINGTON, Sept. 20.—Well, now, here is General March who has no Sam Browne Belt, as he watched General Pershing go marching by wearing the Sam Browne in violation of order issued by General March as chief of staff of the United States army. And here is how General Pershing looks in said Sam Browne. And nobody knows what's to come of a violation of the war department order. The Sam Browne belts were ordered off officers of the A.E.F. returning from overseas because the officers who didn't go over don't wear them but First Division officers all wore them in the New York parade.

19 M. P. Policemen Fired

BOSTON, Sept. 20.—The Metropolitan Park commission today discharged 19 policemen who refused to assist in quelling riots the first night of the strike of Boston patrolmen.

Sinn Fein Offices Raided

DUBLIN, Sept. 20.—The Sinn Fein newspaper offices here were raided by the military today. The publication of the Republican, the Irish Nationality, the New Ireland and the Voice of Labor was suppressed.

GOAT REPLACES COW AS MILK PROVIDER IN CZECHO-SLOVAKIA

PRAGUE, (Correspondence of The Associated Press).—The goat is taking the place of the cow as a milk provider in Czecho-Slovakia. The armies which battled in Eastern Europe stripped this land of its horses and four terrible years of war almost exterminated its cattle. Everywhere is felt the lack of fats even in regions which formerly produced enormous quantities of dairy products.

Formerly only the very poor resorted to the goat as a source of milk but now these animals are seen everywhere herded singly and in flocks by children and old persons. They are cheap, mature and reproduce quickly and furnish nutritious milk.

The absence of horses and oxen is evident everywhere. The harvest is on as this is being written and in the fields the men and women are gathering grain and dragging wagons. Although this section was untouched by actual battle the absence of livestock in the fields and pastures and the smokeless stacks of hundreds of factories show the blighting effects of the great war.

The oldest bells in the United States hang in the Spanish cathedral in St. Augustine, Fla. They are dated 1682.

Attention Voters of Wards 4 and 5

FOR REPRESENTATIVE——VOTE FOR

Dennis J. Donohoe

A life-long resident of the district.
A veteran of the Spanish American War.
A former member of the Lowell Common Council.
Able, Clean and Progressive. Give him a chance.

DENNIS J. DONOHOE,
583 Central St., Lowell, Mass.

Misleading

IS THE MOST CHARITABLE WORD TO APPLY TO MR.

Corbett's

Opponent's Campaign of Advertising

DEAR MR. DONOHOE:

Your laborious efforts to mislead the voters of the district by publication of non-essential roll calls would indicate the necessity of a "LITTLE LESSON" being taught you on legislative procedure. You, no doubt, could fill two columns of a newspaper with such indefinite roll calls, but it would not be playing quite fair with the voter.

Within a legislative session, approximately 2500 resolves and bills are presented for consideration. Each bill must have a committee hearing and report thereon. Many bills have from one to four or five roll calls while under consideration in the house as amendments are offered, or a member suddenly in debate demands one. If a member was distinctively a "chair warmer" he would undoubtedly be able to answer the hundreds of roll calls ordered during the session. Many bills are assured of practically unanimous passage. In recording me absent on certain bills, such as engrossed bill; emergency bill; "relative to granting plumbers' licenses, to certain soldiers and sailors," you forget to say that the passage of the bill was obtained on a vote of 175 yeas and no nays. If I were engaged in important committee work, sitting in public hearing, which was more important, to absent myself from my committee or answer a needless roll call on a bill assured of unanimous passage.

Everyone of those bills which you refer to I have favored at some stage of passage, and if you were searching after "real facts" the Journal of the house would show it. Even the "Scrub Women's" bill which you believe should bring the wrath of my constituency upon my head, I have favored and voted for. With experience, a member knows pretty well when the important roll call upon which the fate of a bill will depend. If there is doubt about its passage, will come up. It would have been better to have looked up my record on important roll calls, rather than incidental or non-essential ones. Inasmuch as you so studiously looked over my record, why not enumerate the many roll calls you found me not absent upon but recorded as voting. Is it because you found that vote in accord with the views of my constituents?

You complain that I favored the salary increase of $500, to members of the legislature. If close attention to the interest of the district counts for anything, I have earned that salary—and by the way—do you want the voters of the district to believe that if you were in the legislature this year you would have voted against the salary increase? Perhaps You May Impress Them That Way—PERHAPS!

Now, Mr. Donohoe, why not say something about yourself. Do not try to ride into office by pointing out my alleged imperfections. Speak up and prove your own "superior qualifications." THAT'S THE MANLY WAY TO DO IT. The voter is quite conversant with my public service and is not likely to accept any false or unfair charges of alleged infidelity from you. What is the nature of service, public and private, that you have given the community that would warrant the voter making a change at this time? Convince him along these lines, if you can, Mr. Donohoe, and you will do more to advance your candidacy than all the distorted roll calls you may publish. Furthermore, Mr. Donohoe, if you were in the legislature would you leave an important public hearing to attend an unimportant roll call?

Signed,

THOMAS J. CORBETT,
361 Concord Street.

PRES. POWERS HOME FROM CONVENTION

Thomas J. Powers, president of the local street railwaymen's union, returned to Lowell today after spending two weeks in Chicago where he represented the local organization at the convention of the Amalgamated Association of Street and Electric Railway Employes of America. President Powers reports that the convention was a great success and that he enjoyed his trip immensely.

He was very favorably impressed with that part of the country and said that conditions, according to all the reports submitted to the convention, are better than ever out that way. He enjoyed the scenery in the many big cities out that way and said that the committees in charge of the convention spared nothing to give the delegats the time of their lives. He will submit a report of the convention at the next meeting of the local carmen.

CAMPAIGN TO ABOLISH DISCRIMINATION AGAINST WOMEN IN PUBLIC SERVICE

NEW YORK, Sept. 20.—A nationwide campaign to abolish discrimination against women in the public services was announced today by Mrs. Anna Martin Crocker, president of the federation of women's civil service organizations. The campaign will be launched at the convention of the federation which will open here next Friday.

Miss May B. Upshaw, assistant chief examiner of the municipal service commission, has reported that throughout the country qualified women are being excluded from civil service examinations and appointments at the arbitrary will of appointing officers.

FUNERAL NOTICES

RENAUD—The funeral of Samuel Renaud will take place Monday morning from his late home, 81 Cambridge street. Solemn high mass at 9 o'clock at Notre Dame De Lourdes. Burial in family lot in St. Joseph's cemetery. Undertaker Jos. Albert in charge.

Woman Drowned

Continued

are employed in building a garage and told about the woman in the canal. Henry April, a laborer on the job, rushed to the canal bank and saw the woman floating down the canal, apparently struggling for life. He quickly threw off his coat and dived into the water and despite the fact that the woman weighed about 180 pounds, he succeeded in bringing her to the canal bank.

Shortly afterward Sergt. Palmer, Sergt. Dwyer and Patrolman Lemay arrived on the scene with the pulmotor, which was set to work immediately with the assistance of Dr. C. J. B. O'Brien. The pulmotor was kept busy about 30 minutes, but all efforts to revive the woman proved fruitless. The body was removed to the funeral parlors of Undertaker Joseph Albert in Aiken street, where it was later identified as that of Mrs. Mayrand.

Deceased made her home with Mrs. Depertue Boisvert, at 96 Worthen street. She did not work and was in the habit of taking a morning walk, so when she left the house shortly after 8 o'clock this morning she was not questioned as to where she was going. She is believed to have a husband living in Montreal, Que. She also leaves a son, Alfred Mayrand of Winnipeg and a sister, Mrs. Joseph Lemieux. She was the mother of the late Dr. Mayrand, who lived in this city a great many years. The body was viewed by Medical Examiner T. B. Smith.

EAGLES, NOTICE!

All members who have not made returns for coupons tickets, should do so on or before September 22, next, as on this date, in Eagles hall, at 8 p. m., the prizes will be awarded.

A meeting of the Outing committee will be held on this date at 7.30 p. m.

Per order
DAVID J. HACKETT, W. Pres.
JOHN M. HOGAN, Secretary.

[Confidential]

The Miracle Man in Box on 4 o'clock Train

League of Catholic Women

ASSOCIATE HALL

SUNDAY, Sept. 21, 3 P. M.

Address by Mrs. Frank C. Scanlon of Boston, "Duties and Responsibilities of the Woman of Today."

Membership tickets may be obtained before and after the lecture at the hall.

James J. McNally

TEACHER OF VIOLIN

Resumes Teaching Oct. 1st, 1919

57 So. Whipple St. Tel. 1246-W

Patrick A. Hayes

ATTORNEY AT LAW

Offices 330 Hildreth Bldg. Phone 665

LARGE LOAD OF MEN'S AND BOYS' NEW RUBBER COATS

Just arrived at our salesroom, to be turned to quick cash.

OUTLET SALESROOM

512 Central St., on the Hill

SUNDAY SUPPLEMENT

THE LOWELL SUN

SUNDAY SUPPLEMENT

SECOND SECTION — LOWELL MASS. SUNDAY SEPTEMBER 21 1919 — SECOND SECTION

SMALL FARM BUYER CAN'T LOSE IN THIS NEW LAND—COLONY PLAN

Californian Invents Way to Abolish "Hobo" Labor---Feature of Plan Is "Main Unit" ---Farm Surrounded by 20-Acre Tracts

BY ERNEST J. HOPKINS
(N.E.A. Staff Correspondent)

SACRAMENTO, Cal., Sept. 20—James Mills, scientific orchard expert, and manager of two of the largest corporation tracts in California, has designed a farm-selling plan along original lines, which does two revolutionary things:

It guarantees financial success to the purchaser of small farms, by giving him and his family a chance to earn wages "on the side" throughout the year.

It tends to abolish the gravest economic sore-spot in the United States—migratory labor. Multiplied over a sufficient area, it would absolutely abolish it—and abolish hobohism and W.W.-ism along with it—as far as farming districts are concerned.

Now, all this is rather a large order. Mills gave decades of study to it, and when he hit upon the device, it was—like all big ideas—surprisingly simple.

He carried the dream around in his head for many years, during which he was winning success as a Southern California orange-grower, and helping others to win it as a lecturer on citriculture for the University of California. At last came the day when some gentlemen of means, who had seldom strayed farther west than Wall street, wanted to invest money in farm colonization tracts.

Dream Becomes True

Mills heard of them, and they heard of Mills. So that is how the Mills idea comes to be in actual operation today, on a 5000-acre tract near Hamilton City and another 5000-acre tract near Maxwell, both in the Sacramento valley.

"If you have a big dream," says Mills, "and hang onto it hard enough, it always comes true."

The essential feature of Mills' device is a "main unit" farm, that is not to be sold but, surrounded by 20-acre tracts that will be.

The "main unit" contains several hundred acres. The first step is to develop this "main unit" into a model farm, with a wide variety of orchards and field crops.

This takes time, and it takes capital. On the Hamilton City tract, the "main unit" has been eight years in the making—and the outlying farms aren't opened for sale yet.

Now, this "main unit" serves a variety of purposes. First, it pays interest and principal during the waiting period.

Then, it is a demonstration of what the land can do—a formality frequently omitted in past "colonization" schemes.

Third, and most important from the standpoint the man who buys a 20-acre farm, the "main unit" will give him and his family a chance to earn money on the side, the year round.

Get "Side Work"

In June the apricots ripen; then come peaches, almonds, prunes, pears, oranges, lemons; after which are plowing, seeding, cultivating, hoeing, irrigating, spraying, pruning and packing, and so on to apricots again.

"This work will be done by our purchasers at regular wage-rates, on a time schedule that will permit them to give plenty of time to their own farms," says Mills.

They are thus assured of financial success. If their own tract fails to produce in a given year, they can meet their payments from their wage-earnings. All risk and worry are eliminated.

"From the company's standpoint, its payments are guaranteed; and the 'model farm' is assured of the best sort of labor—home-grown labor.

"Each purchaser will have an equal vote in an organization that handles his co-operative marketing and buying. On the model farm we have already worked out the ideal farming program for this region, and expert advice is here for the asking.

"The only sound business is the sort that benefits both parties. That is why my colonization plan is sound business. As long as one side to a deal seeks to exploit the other, there is trouble.

"I am trying to repeal the old testament business law of 'caveate emptor' and put business christianity in its place," concludes Mills.

James Mills, inventor of the Mills Farm Colonization plan, and a glimpse of the model farm that is the heart of his new system for protecting purchaser and seller alike, and abolishing migratory labor.

Quarter Century Ago

Says the old Sun:

"Lawyer George F. Lawton, who has been appointed as judge of probate and insolvency, under the new law, was born in Lowell 47 years ago.

"He was graduated from the public schools, enlisted just before the close of the war—they wouldn't take him before that on account of his age—and then entered Williams college, graduating in due time. He was principal of the Green school several years, first on Middle street and later in the new building. He was admitted to the Middlesex bar in 1877.

"He was elected city solicitor in 1880 and served the city in that capacity also in '81, '82, '85 and '86. In the latter year he resigned to become superintendent of schools, having been elected to fill an unexpired term. For five years after that he was unanimously re-elected, finally resigning to return to the practice of law. He again located in the office of his brother, ex-senator Frederick Lawton, with whom he had been associated in partnership until 1886."

Judge George F. Lawton is still on the bench and has won many encomiums for the sound judgment and fairness of his decisions. His brother, Hon. Frederick Lawton, has been on the superior court bench since 1900, and has also won distinction as an eminent jurist.

Agent Ludlam Burned Out

Just 25 years ago the residence of Agent Ludlam of the Merrimack Mfg. company was burned to the ground, the principal loss being on the contents which included much elegant furniture and valuable antiques and curios.

Speaking of the fire, the report printed in The Sun at the time said:

"The beautiful residence of Agent J. S. Ludlam in Belvidere was totally destroyed by fire last night. The cause, as far as can be learned, was an electric wire recently put in the house to supply the interior with incandescent lights.

"Shortly after 11 o'clock Eugene P. McOsker and Philip Marden, while passing up Nesmith street, were attracted by a strong smell of smoke which appeared to come from the direction of Andover street. They went along the street in quest of the locality of the fire and, seeing a blaze in the window of Agent Ludlam's house, they pulled in an alarm of fire from Box 47.

"The house is owned by the Merri-

Continued to Page 4—Second Section

NOT A PROTECTORATE

Earl Curzon Discusses Great Britain's Treaty With Persia

LONDON, Friday, Sept. 19.—Great Britain's treaty with Persia does not constitute a protectorate of the latter country in any way, the only object of the agreement being to ensure Persia an opportunity to work out her destiny as an independent country, said Earl Curzon, government leader in the House of Lords, and president of the council, at a dinner tonight in honor of the foreign minister of Persia.

"Our main interest in Persia is its independence," he said. "We do not want Persia to be a mere buffer against our enemies. We want her to be a bulwark for the peace of the world.

"I see it stated in some quarters that this agreement is a veiled protectorate by Great Britain over Persia. I take it that a protectorate means some assumption of exclusive responsibility and some curtailment or restriction in the protected country's liberties. I find no evidence of such a condition of affairs in this agreement. I would not have been a party to any attempt to set up a British protectorate over Persia. Because I should have regarded it as inimical to British interests.

"Those who believe the British are going, as a result of this agreement, to settle down in Persia and to Anglicize, to Indianize or Europeanize it in any sense of the term, are grossly mistaken. All we want to do is to give Persia expert assistance and financial aid which will enable her to carve out her own fortunes as an independent and still living country.

"Again, when we undertake in this agreement to co-operate with the Persian government for the encouragement of Anglo-Persian enterprises for the development of the country, we create thereby no monopoly. We claim no exclusive rights for ourselves to the exclusion of other powers and, indeed, some of them have rendered substantial service to that country.

"If I attempt to forecast the future, nothing seems to me in this era of confusion and chaos to be more certain that a time of great trouble and unforeseen development lies before the continent of Asia. I doubt very much whether as a result of the war we shall succeed in pacifying Europe, but whether we do so or not, I am quite certain we shall not for some time secure stability in Asia. The breakup of the two great empires of Russia and Turkey has left a vacuum in this area which it will take a great deal to fill with orderly, settled elements."

A SWEET YOU CAN EAT!

A Table Syrup That Never Tires the Taste

Domino Golden Syrup is different—hasn't that very cloyed "clinging" flavor that palls on the taste. It is a pure cane product of the highest grade.

Flavored with just a dash of cane, "smack" of rare delicacy most pleasing to the palate. Learn the delight of Domino Golden Syrup on cakes and waffles, bread and biscuit.

Good for children, for grown-ups, for everyday. Should be on every table, every meal. A fine summer food. Never tire of it. Your choice of two sizes.

Of clear, golden, amber tint, and so truly for a spread—neither too stiff nor too thin. For the finest syrup you ever tasted, ask your grocer for Domino Golden Syrup. It is made by the American Sugar Refining Company, refiners of Domino Package Sugars—Granulated, Tablet, Powdered, Confectioners, Brown.—Adv.

LOWELLITES ATTEND BOUT

A large number of Lowell men went to Lawrence this afternoon to attend the Young Kisby-Eddie Fitzsimmons boxing bout at O'Sullivan park. Electric cars, jitneys and many private cars, conveyed the Lowell fans to the down-river city. Officials in Merrimack square estimated that over 700 Lowellites made the trip. The bout is looked upon as one of the most important announced for this vicinity in years, and the promoters expected that over 12,000 fans would attend.

DEATH LIST MAY BE 800

Known Dead in Sunday's Hurricane Now 400 and Steadily Increasing

CORPUS CHRISTI, Tex., Sept. 20.—With the known dead near the 400 mark and steadily increasing, residents of Corpus Christi and nearby coast towns today resumed their search for bodies of persons who lost their lives through last Sunday's hurricane and tidal wave.

The number of known dead today was 388, but opinion was prevalent that it would be double that number when all of the shore line and wreckage had been thoroughly searched.

PRES. WILSON SPEAKS AT LOS ANGELES

LOS ANGELES, Cal., Sept. 20.—President Wilson arrived here at 9 a. m. today from San Diego. A large crowd welcomed him at the depot.

President Wilson spent a restful night at Del Mar, a resort on the shore of the Pacific ocean about 20 miles north of San Diego. His special train was held there last night and he and Mrs. Wilson took a suite of rooms overlooking the ocean.

The deviation from the original plan to spend the night on the train was arranged at the suggestion of Rear Admiral Grayson, the president's physician, who urged him to break his continued activities of the last few days as a precaution against fatigue.

President and Mrs. Wilson will be greeted here by a committee which will have as an auxiliary a group of young women with masses of flowers. The schedule calls for a parade through the downtown streets at noon and two addresses. He is expected to speak at a dinner at 6.30 o'clock and to address a larger audience at 8.30 p. m.

REPORT OF DEATHS

For the Week Ending Sept. 20, 1919

Sept.
11—Marie Verville, 4 d, congenital debility.
Harry C. Dana, 55, phthisis.
12—Joseph Andrade, 2 h, prem. birth.
George McMaster, 41, fracture of base of skull.
13—Marie J. Castonguay, 2 m, congenital debility.
Mary M. Fahey, 47, cancer.
14—America Silva, 4 m, gastro-enteritis.
Ann E. Haggerty, 35, ac. dilatation of stomach.
Athanasius Anagnostopoulos, 20, cer. hemorrhage.
Frank B. Lalime, 52, sarcoma of neck.
Alma Lavigne, 56, septicaemia.
Jennie R. Anderson, 52, carcinoma.
Margaret Howe, 65, arterio-sclerosis.
Cecelie Barette, 1 gastro-enteritis.
15—Norman Richardson, 1, bron. pneumonia.
Jean Maynard, 33, laceration of liver.
Daniel Corcoran, 61, myocarditis.
16—Theodore Stamatopoulos, 7, crush of chest and abdomen.
William A. Heaney, 30, arterio-sclerosis.
17—Eliza A. Sutton, 69, cer. hemorrhage.
William Tucker, 1, gastro-enteritis
Mary Dudutis, 5 m, gastro-enteritis.
Joseph A. Rochette, 11 d, congenital debility.
18—Emmett Gray, 6, septic sore throat.
Almeida Pestana, 6 m, entero-colitis.
Marie R. Robert, 7 m, gastro-enteritis.
Charles M. Young, 67, arterio-sclerosis.
Helen O'Neil, 4, tonsilitis.
Samuel Renaud, 85, arterio-sclerosis.
19—Fotine Demoulas, 1 m, gastro-enteritis.

STEPHEN FLYNN, City Clerk.

20 CARS IN 150 MILE AUTOMOBILE RACE

NEW YORK, Sept. 20.—Twenty drivers were entered in the 150-mile automobile race today at the Sheepshead Bay Speedway. There were six entries for the spring championship with three 10 mile heats.

Following are the names of the drivers and their cars in the 150 mile race:

Driver	Car
Ralph de Palma,	Packard.
Tommy Milton,	Duesenberg.
Ralph Mulford,	Duesenberg.
Ray Howard,	Frontenac.
Ira Vail,	Philbrin Special.
Joe Boyer,	Duesenberg.
Louis Chevrolet,	Frontenac.
Gaston Chevrolet,	Frontenac.
Dennis Hickey,	Stickle.
Lieut. Klein,	Peugeot.
Dave Lewis,	Meteor.
Joe Thomas,	Mercer.
Toland Nicholson,	Hudson Special.
Bennett Hill,	Aetna.
Emil Thomas,	Wehr Special.
H. F. Alexander,	Alexander Special.
Nick Zwick,	White Special
Tom Archibald,	Aetna.
William Vetere,	Duesenberg.
Eddie O'Donnell,	Frontenac.

THE OWL THEATRE

Everybody who loves a baby is destined to a treat when they see "Daddy Long Legs," the first Mary Pickford company super-feature, which will be released at the Owl Theatre next Monday. More than a score of the cutest kiddies aid Miss Pickford in this screen version of the famous novel and play by Jean Webster.

The first half of "Daddy Long Legs" is filled with the doings of the little parentless children, clad in stripes, like as many little criminals, and fed upon soup and prunes. They are seen at work, and at the machine-like play prescribed for them; cowering before the matron and the more crabbed of the trustees; always hungering for the love and attention which is denied them; occasionally, as every child must, "acting naughty."

The most appealing baby types were selected to be actors in "Daddy Long Legs," and with Mary Pickford among them acting the part of a little girl as only she can, the ever-moving action becomes a series of the most laughable and touching pictures of child life. Marshall Neilan, who directed the picture, shows himself a master of the humanly interesting in his handling of his child actors particularly.

One of the most humorous bits is that in which Judy and a freckle-faced little boy decide to lead the orphans in a "prune strike." Outwitted by the matron they are driven into the yard without food. They find a jug of hard cider and some sandwiches which, innocently enough, they consume, whereupon they both become gay, and get into all sorts of mischief.

THE GREAT AMERICAN HOME

SENATOR WALSH TO SPEAK ON LEAGUE OF NATIONS NEXT WEEK

Gen. Wood Freely Criticizes Military Bills Before Congress --- Washington Outdid Itself in Honoring Gen. Pershing

(Special to The Sun.)

WASHINGTON, D. C., Sept. 20.—It's been a week of fan-fare of trumpets, blaze of bunting, waving flags and martial music. The welcome to General Pershing outshone anything seen on the streets of Washington within the memory of man. For it was the spontaneous tribute paid the vast army of boys of America who went to France and saved the day by their zeal, bravery and patriotism. It was a tribute both to the general who commanded the forces of the United States and to the officers and men who composed those forces.

The reception to Pershing and the 1st Division was a continual ovation from the time of reaching Washington to the end of the parade and reception given in his honor at the Capitol, five days later.

And not only has it been Pershing week but wars of the past and possible wars of the future; the policy of military training; the armament of the United States on sea and land, and a thousand and one kindred topics have shared with the League of Nations, the center of the stage throughout the week.

The military committee of the senate had before it, to give expert testimony, Gen. Leonard Wood, and the little room was filled with senators and members of the press, all eager to learn his views on the best way to safeguard the United States in the future, so far as mapping out a military policy for the present, goes. Gen. Wood sat at the long committee table, at the right of Senator Wadsworth, chairman, and directly opposite Senator Chamberlain, who was chairman under democratic control of the senate. The face of the general shows many lines of care, and is strong and clear cut. Many opportunities were offered by questions by senators, whereby he could have quite naturally criticized the conduct of affairs by the general staff or others in power, but apparently he failed to notice them. His answers were firm.

He didn't hedge once, but struck out straight from the shoulder at many of the measures advocated in the military bill as now before the committee, framed by the general staff and war department. But these blows were always in reply to a direct question by the senators, as to whether or not he approved a certain policy. When questioned about matters in the United States he answered freely, but if matters which had taken place in France were alluded to and his opinion sought, he invariably answered quietly "I cannot answer. I had no opportunity to judge."

Gen. Wood's Recommendations

Here are some of the measures Wood recommends: Universal military training of not less than six months in one year, for all men in their 19th year; a standing army of 250,000 with at least 15 over per cent. of officers; no attempt to defend Philippines by military forces, except to enforce order, as those islands must be defended by sea power should an attempt be made to wrest them from the United States. When asked what could be done with the great number of high rank officers urged by the secretary of war, General Wood tersely replied "Pay them." Intimately there would be no other use for

Continued to Page 5—Second Section

More Rifles for Hub

Continued

of the union was to be held tonight to consider "what action should be taken with reference to the present situation in Boston." Members of the police union were invited to be present.

Endorsement of the police affiliation with the American Federation of Labor was given by the carmen several weeks ago but union leaders refused to forecast the action of the meeting tonight. The call for a meeting was issued following a conference held between Jame lowing a conference held between James H. Vahey and John P. Feeney, attorneys for the striking policemen and officers of the carmen's union immediately upon the latter's arrival here last night from the Chicago convention of the Amalgamated Association of Street & Electric Railway Employes of America. The short notice given members of the union of the meeting added to the general interest in the outcome.

Climax Expected Tomorrow

The climax in the situation, however, was not expected before tomorrow when the sympathetic action taken by affiliated unions was to be reported to the Central Labor union. The special committee which has been receiving the individual reports met last night and remained in session until after midnight but made no announcement. Another meeting was called for tomorrow, an hour before the Central body was to convene. Officers of the Central Labor union have refused consistently to discuss the situation.

Pledge Financial Support

Financial support for the striking policemen has been voted by several organizations. The Boston Social club, composed of the policemen at a meeting largely attended by strikers, contributed $4000. The telephone operators' union announced a donation of $1000, and the Typographical union pledged $200 a week to the strike fund. Contributions also have been received from unions in other cities.

Expect Verdict Today

The 46 Metropolitan Park policemen charged with insubordination for refusing to perform emergency duty in Boston early in the strike, expected a verdict on their cases today. The park commission reached a finding on the 27 cases heard yesterday but reserved decision until after arguments had been made in cases of the 19 others, continued from Thursday.

Prepare for Possible Trouble

During the existing calm the authorities have not suspended preparations for meeting possible further trouble. A fleet of 75 trucks of the Motor Transport Corps was sent to Camp Devens today to bring back army rifles and ammunition for 4000 troops. The supplies will be used, it was said at the office of the adjutant general, to complete the equipment of the state guard and to equip part of the organizations of the Massachusetts Volunteer Militia, which is being reorganized for emergency service. State authorities believe that it will be unnecessary to call upon the federal government for troops to assist in police work. From the governor's office, it was said that approximately 20,000 soldiers would be available by Monday. There are 6500 members of the state guard on duty here, and Brig. Gen. Sweetser is expected to recruit the volunteer militia to 14,000 men within a day or two. The arms and ammunition obtained will fall short of supplying these forces, but it was said that supplemental requests for supplies would be made on the federal government soon.

Another Death

Albert Downey, who was wounded yesterday by the accidental discharge of a police revolver which he was believed to have obtained to perform volunteer patrol duty, died today. Reinhold Eckhardt, who is said to have been examining the revolver, was charged with manslaughter in the Roxbury district court. The shooting occurred at a shoe factory where both men were employed.

LOWELL HORSE BREAKS TRACK RECORD

Balen, a bay gelding owned by L. E. Wotton of this city, on Thursday at the Malone State Fair, Malone, N. Y., broke the track record in the second heat of the $2000 trotting event when he whirled around in 2.10¼. The local horse pulled down second money in the race. The Lowell horse would have won the race but for the fact that he went lame in the third heat. It was a five heat race and Balen won the first two heats, beating the track record in the second heat as above stated. It was estimated that 30,000 people witnessed the race.

A concrete flagpole 80 feet tall has been cast before Ancon hospital, Canal zone. It's 17 inches through at the bottom, 8½ at the top.

Time lost

By Sickness and Enforced Idleness.

Many of the days of sickness and misery, too often accompanied by loss of pay, may easily be charged to neglect or indiscretion on the part of the individual. Just a little more care in the matter of diet and attention to regularity of habits will change such days into happy and profitable ones. Give heed to Nature's first warning of approaching trouble, keep your stomach and digestion right and your bowels regular,—then everything will look cheerful and your day's work will be easier.

On the first appearance of acid stomach, nausea, headache or constipation, take one or two teaspoonfuls of "L. F." Atwood's Medicine, and the functions will resume their normal activity, you will avoid the expense of sickness, and earn your usual pay. This remedy has been a household refuge for more than sixty years. Get a bottle today from your dealer for fifty cents, or write us to mail a free sample.

The "L. F." Medicine Co., Portland, Me.

1¢ A DOSE

For Woman and the Home — Hints for the Household — Latest Fashion Notes by Betty Brown

Lady Lookabout

At last the state highway commission is aroused over the wide extent of the pilfering done by automobile parties as they ride through the country. Fruit and vegetables, the results of cash investments and much hard labor on the part of the farmer, and which represent in many cases his entire source of income suffer greatly at the hands of these depredators. They appreciate their safety from interference by making quick getaways when the owner or members of his family appear. It is safe to say that the losses through this source equal those by the insect pests the government spends such enormous sums in fighting, yet nothing has ever been done to remove this extra and unnecessary burden from the farmer until the state highway commission recently announced that it would undertake the prosecution of all such pilferers.

The Psychology of Women

The openings are in full swing. Hats, of course, as ever, are beautiful and alluring, but no striking changes are to be seen in the suits being shown. Loosely fitted, they again give the slenderness which woman loves the more as she grows stouter. There is a simplicity and a sameness about the fashions being shown which should satisfy the most conservative. Line and color are quiet and harmonious. Not so, however, with men's fashions. The suits shown are extreme in every way, and in reading their descriptions, it is difficult to believe that the fanciful features enumerated are to be worn by men. High waist seams, lapels extending almost to the shoulder seam, high chests, and the whole unusually tight fitting, enumerate the leading points of the prevailing mode. So different from the sensible styles worn by women! We could ridicule but we will not. We shall heap on the coals of fire by pretending to admire their very grotesqueness.

I cannot help smiling quietly to myself as I read some of these advertisements, for, so different from women's fashions, men are divided into two classes, young and old. The suit I have described is for a young man. Many advertisements having described suits similar to that already mentioned, proceed in this manner: "Then for older men we have the quieter and more subdued fashions, the sack coat," and so on. I cannot help thinking that if women's fashions were divided into two classes, one young women and one for older women, the season's close would see wonderful sales in older women's things, for in the wildest stretch of my imagination I cannot picture a woman of any age approaching a clerk and saying, "Will you show me a suit for an oldish woman?"

The tactful clerk would say: "Surely not for yourself, madame!" and in that instant a sale would be assured, even though no suit, as yet, had been shown. Truly, the psychology of women is a far more subtle quantity than that of men.

League of Catholic Women

The activities of the new year of the League of Catholic Women will begin Sunday afternoon at 3 o'clock in Associate hall, with a meeting which non-members as well as members are urged to attend. The speaker, Mrs. Frank Scanlon of Boston has been assigned as her subject, "The Duties and Responsibilities of the Woman of Today." At once it is manifest that the duties and responsibilities of the woman of today are not alone more varied, but deeper and broader than ever before. With the full political enfranchisement of woman practically assured a year hence, her duties and responsibilities shall be even greater, and Mrs. Scanlon's talk is aimed to awaken her hearers to a keen sense of the preparation they must make in order to meet the situation.

Miss Alice T. Lee, the recently elected president, assisted by the officers and chairman of committees, has planned a year's work which should be most profitable and entertaining. The class in civics, so successful last year, will be a feature of this year as well. An orchestra recruited from members of the league under the direction of Miss Marie O'Donnell, assisted by Miss Virginia Filion, promises to be excellent. The committees on education and social services, the activities of which were so seriously interrupted by the epidemic of last year when the league dropped all other work to assist the municipal authorities in aiding the stricken, are planning courses which should be of great value. The full program for the year is not yet ready for publication, owing to the uncertainty connected with many speakers and artists, but the members may well be assured of a year of unusually profitable features.

Respect for Policemen

When all is said and done regarding the police strike of Boston, no matter which way your opinions incline you cannot help feeling a new respect for the policeman's job. Always the policeman has been the butt of a certain type of crude joke which had for its basis the idea that he did no work. Unfortunately, the policeman is not a producer. The results of his work are not tangible. They are negative rather than positive, yet when you consider the conditions which prevailed immediately in Boston when it was without police, the worth of the policeman takes on a very positive value. We are inclined to underrate the policeman to whom we have grown so accustomed that we cannot imagine conditions wherein he does not figure. This is not intended for a defense of the action of the Boston police in striking. That was outrageous. But should it bring to the policeman's job a little of the dignity due it, it will be a good thing. A bit of thought along this line may not be amiss when the state guard comes marching home—every man a hero.

LADY LOOKABOUT.

BRAID TRIMS AUTUMN HATS
BY BETTY BROWN.

New York has received with open arms the prevailing fashion for silk hats, preferably in modified or extreme sailor shape, with no ornamentation save silk rat tail or flat braid applied in intricate designs.

Such hats are so simple and comparatively inexpensive that a wardrobe may boast several in shades or colors to harmonize with various costumes.

JUST TUCKS AND PUFFING
BY BETTY BROWN

Experienced wearers of the adorable georgette have learned that among fabrics, georgette is a jealous thing. It does not combine amiably with many laces, or with other fabrics. Indeed, it looks best and behaves best if left to itself—and trimmed only with tucks and puffings, as in this delectable model, severe but smart.

of them be in the housekeeping closet, keep them labelled as "Poison" as carefully as if they were in the medicine closet.

TRY NEW APPLE CONSERVES
BY BIDDY BYE.

Apples are appearing at their best and most plentiful.

Now is the time to include apples in the winter stores—in some of these delicious new conserves.

Apple and Cantaloupe Conserve—1 quart of tart apples, diced, 1 cup of syrup, 1 lemon cut in bits, 1 cup of cantaloupe, diced, 1 cupful of sugar. Dice apples without paring and cook tender in a very little water. Add other ingredients and cook until thick and clear.

Apple and Plum Conserve—2 cupfuls tart apples diced, ½ cup of sugar, 1 cupful plums seeded and cut, ¼ cup sugar, ¼ cupful grated cocoanut. Combine ingredients and cook until thick and clear. Add cocoanut just before mixture is removed from the heat. Pack in sterile jelly glasses and seal with paraffin.

Apple and Peach Conserve—2 cups tart apples, diced, ½ orange, juice and grated rind, 2 cupfuls ripe peaches cut fine ½ cupful syrup, ½ cupful sugar, ½ cupful chopped walnuts. Mix apples and peaches and cook in water enough to cover, until tender. Add sugar, syrup, orange juice and rind, and cook until thick and clear. Remove from heat and add nuts. Pack in sterile glasses and seal.

Bodies of most Chinese dying in this country are held until there is a shipload, then sent back to China for burial.

Helen Delong Savage
TEACHER OF PIANO
Studio 607 Sun Building

"IF IT SWIMS IT'S HERE"
Always Fresh
D. D. SMITH
Sea Goods Exclusively
319 BRIDGE STREET

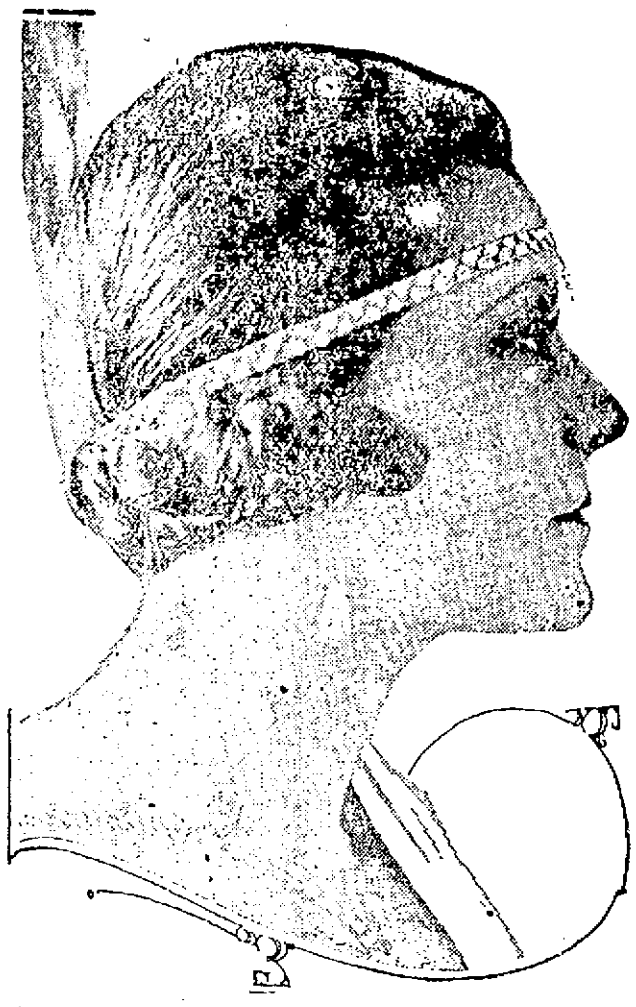

Vera Michelena, stage beauty "has the face" to wear the severest of coiffures, the hair combed straight back. But the profile must be charming indeed to bear the test.

COMB YOUR HAIR TO SUIT PROFILE

Especially Written for The Sun By
BARBARA BURKE
Editor of Beauty Culture

There are few faces that can stand the hair dressed back from the forehead. Nevertheless for those whose type of beauty makes it possible, it is a striking and desirable mode of dressing the hair.

A woman needs a high forehead, somewhat striking features, and above all, youth, to wear her hair in this mode. But it does produce a distinctive appearance; it lends a suggestion of spirituality and intellectuality to faces that can bear the style. But be sure your type of face is fitted to it. It is like wearing a hat with the brim turned up: a few women can wear such hats, just as a few women can wear the hair dressed straight back—but only a few.

CHIC—AND IN AUTUMN COLORS
BY BETTY BROWN.

Some of the smartest little hats that mark the turn of the year into autumn are constructed of horsehair cloth, dyed in maize, copper, jade and blues. The threads of varying hue are interwoven and the result is twisted into bands about a striking little turban to companion the new autumn suit.

Herpicide Mary Says:
While girls are envying other peoples beautiful hair they could have their own by using NEWBRO'S HERPICIDE
Sold Everywhere
Applications at Barber Shops
Falls & Burkinshaw, Special Agents

MIRRORS
Bring in your old mirrors to be resilvered. They will look like new, when we finish with them.
We Also Make Picture Frames and Mirrors to Order
LOWELL MIRROR SHOP
231 AIKEN ST. Tel. 2833-R
Z. PARENT, Prop.
Prompt and Efficient Service

BABY CARRIAGE TIRES
AND BABY CARRIAGE WHEELS AND PARTS
Put on, 30c up. Prompt Service and Good Work
GEORGE H. BACHELDER
Postoffice Square

NEW RICE RECIPES
BY BIDDY BYE

Not only for its economy, but for its high food value, its delicate flavor, and its accommodating disposition to combine with other foods, rice deserves a high place in every-day menus.

The Chinese and Japanese, acknowledged experts in rice cookery, prepare it thus:

Wash 1 cupful of rice through several waters and let stand in water over night. Next morning drain the rice and put in a large kettle and add 2 cupfuls of cold water and 1 teaspoonful of salt. If desired use a large double-boiler instead of a kettle, but whichever is used must have a cover to retain the steam. Let the rice come to a boil, stir once, then turn fire low enough to keep rice boiling without danger of cooking over. Cook 20 minutes, remove cover and place folded cloth over top of the boiler. Replace cover and set pan into vessel of hot water and keep hot. The absorbent cloth placed over the rice absorbs excess moisture and leaves rice dry and tender.

Use the plain boiled rice in combination with other highly flavored vegetables or with savory sauces. Here are some good recipes:

Rich Tomato Sauce

Cook together ½ cupful chopped onion and ½ cupful chopped green pepper and ½ cupful of chopped carrot. The mingled vegetables should be cooked in 4 tablespoonfuls of bacon fat or in oil until tender, and then should be added 2 cupfuls of stewed tomato and 2 teaspoonful of salt. Cook the mixture 5 minutes, then strain through a sieve. Return the puree to the stove and thicken with 2 tablespoonfuls of flour rubbed smooth with the same amount of water. Cook until thick and serve over hot rice.

Brown Nut Sauce for Rice

A delicious nut sauce which adds substantially to the calorie value and the tempting flavor of rice is made as follows:

Two tablespoonfuls of peanut oil, 1½ cupful of meat stock, 4 tablespoonfuls of flour, two tablespoonfuls of peanut butter, ½ teaspoonful salt, ½ teaspoonful pepper.

First brown the oil, then add the nut butter and when melted, add the meat stock and the flour quickly. Bring to a boil and season.

Eggs With Rice

Boil 1 cupful of rice until tender. Hard boil 4 eggs and slice them in halves lengthwise. Put the hot rice in a bowl and lay the eggs upon it, covering all with 1 cupful of hot white sauce seasoned with onion or cheese. Garnish all with chopped parsley and serve.

BE CHARY OF YOUR EYES
An occasional examination will insure you against many little ills an deformity
McEVOY
For Eye Service
"J. A.," 232 MERRIMACK ST.

Fox's New Lunch
Willow Dale Entrance, Lakeview
NOW OPEN
Special Sunday Dinners
Everything for the Camp

Madeline King, stage star debutante, demonstrates a charming coiffure for the young and lovely face. The hair is simply dressed to show the outline of the head, and confined with a ribbon bandeau. Softness over the forehead and around the face is desirable in the girlish coiffure.

PERSONALITY COIFFURES — FOR DEBUTANTES—VARIOUS MODES OF HAIRDRESSING
BY BARBARA BURKE
Editor of Beauty Culture

There is a mode of dressing the hair for every age, as well as for every type of face and form of head.

The rule is simple: Wear your hair as you wish, so long as you make it conform to your particular type. There was never any time when the beauty of woman is so emphasized in the way she wears her hair as now.

The charming young girl—the debutante or near-debutante—can wear a hairdress of a simple girlish style, with a ribbon bandeau to bind it close about the crown of the head and emphasize the lines of the head. That is the important point to reveal, or at least indicate—the line of the head.

Such a style of hairdressing would be obviously improper for the young matron or the woman who has a different type of face, but it is suitable for the girl.

HOW MANY CALORIES PER DAY? FIGURE FAMILY FOOD NEEDS, BUY ACCORDINGLY
BY BIDDY BYE.

Can you estimate exactly how much food you need each day?

Are you eating too much—or too little?

There's a scientific way to figure out the answers—and often, knowing the answers to those three questions spells improved health and financial economics.

The way to find out how much we need is to estimate the calories required by persons (human engines) of known weight and activity.

Here's how.

First, keep in mind that a calory is a heat unit, or standard of measurement used to estimate the heat making power—the energy value of foods. A calory of food is like a degree marked on a thermometer. Food sends up the body heat just like the sun's heat sends up the mercury, in a thermometer. The calory is the unith which measures the heat food produces.

By long study and experiment food scientists have determined the amount of many kinds of food which contain lists of 100 calory heat. For instance, 1 large egg, or 1 large slice of bread contains 100 calories.

It is clear, therefore, that if each person can estimate just how many calories of food he needs each day it will be comparatively easy to judge the proper amount. The U. S. Department of Agriculture distributes free three bulletins on "What the Body Needs" which contain lists of 100 calorie food portions, and numerous books on food and nutrition to be found in the Public Library supply the same information. The home demonstration agents and teachers of domestic science in the public schools will be glad to supply housewives with tables of 100 calory food portions.

Science has also discovered ways of measuring just what each person needs. If the food requirements of a woman are 2000 calories per day and a given amount of food, say 1 egg, is worth 100 calories, we are able to see at once that 1 egg is more valuable, or more concentrated food than celery—of which 4 cupfuls are required to equal 100 calories. We can readily understand then, why we must eat much larger quantities of some foods than of others to obtain precisely the same food value. We can also see that dried beans (2 tablespoonfuls to 100 calories), are a cheaper food than eggs or meat. With beans, 100 calories would cost 1 cent or less while 100 calories in the form of an egg may cost as much as 5 cents.

Already food scientists have worked out such tables as the following to help us estimate the food needs of the individual as a first step in reducing three-meals-a-day to a business-like basis, with health and economy as first considerations.

The average grown person spends different amounts of energy at different occupations and different conditions. The calories expended must be furnished, by the food he eats each day.

The adult person spends:

When asleep 1-2 calory per hour for each pound of body weight.

When sitting (reading, sewing, etc.) 3-5 calory per hour per pound of body weight.

Light exercise (housework or walking), 1 calory per hour per pound of body weight.

Active exercise (heavy domestic work, heavy outdoor manual labor) 2 calories per hour per pound of body weight.

Very heavy labor or exercise, 3 or more calories per hour per pound of weight.

Very heavy labor or exercise, 3 or more calories per hour per pound of weight.

Keeping these facts in mind it is easy to estimate that a person weighing 150 pounds spends 150 calories of energy per hour when doing light work at light exercise. During a 15 hour day then (counting all the hours awake and active) such a person would spend 2400 calories of energy, and would require 2400 calories of food each day to maintain health and working efficiency.

A reserve supply of energy or extra weight would require additional amounts of food.

In general, a simple table of adult calory requirements each day is:

At light exercise, 16-18 calories per pound each day.

At light exercise, 16-18 calories per pound each day.

At moderate exercise, 18-20 calories per pound each day.

At heavy exercise, 20-23 calories per pound each day.

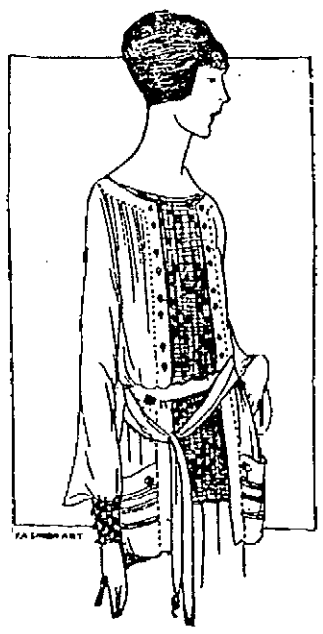

HERE'S THE NEW BLOUSE
BY BETTY BROWN

A cross between a sweater and a smock is the autumn's newest blouse. Here is an example of the graceful but somewhat inform type which is to be popular. This model is fashioned of old gold georgette crepe, and the vest and deep cuffs are of rich filet lace, carefully dyed to match the blouse material. The narrow tie girdle and the odd tucked pockets set on the front are extremely suggestive of the sweater. Small gilt filagree buttons finish this unique blouse.

— SEE —
Chas. F. McGrath
OPTOMETRIST
For Perfect Fitting Glasses
271 GORHAM STREET
Lowell, Mass.

JAMES E. LYLE
The Central St. Jeweler
HEADQUARTERS
FOR WALTHAM WATCHES

DIGNITY WITH CHIC
BY BETTY BROWN

The first showings of the new autumn and winter street suits and tailored frocks bespeak unusual dignity and smartness in such costumes. Perfection of line is its first essential and then appropriate choice of material and trimming are of second importance. Velours, velvets and gabardines are the chosen fabrics for some of the smartest tailleurs. This particular model is of French blue velour with bands of beaver.

WHAT TO EAT NEXT WEEK

BY BIDDY BYE.

September has its own special bargains in foods, especially fruits and vegetables. It is the late canning season, time to make pickles, to store and preserve late peaches, pears and grapes.

Sweet potatoes and cabbage are at their cheapest and best now. Wooden racks, put up in the cellar where it is cool and dry, will furnish an easy and economical storage place where these late vegetables may be accumulated and kept for use when their market price has mounted.

This is also a good time to lay in a supply of dried fruits, cheaper now than later. Such fruit should be well dried and heated in the open to destroy possible bacteria, and stored in air-tight jars or cans.

Now, too, is a good season for a trip to the country to arrange for future deliveries of apples, onions and potatoes—thus saving the retail dealers' profit. Several families may arrange such orders and buy in wholesale lots, with reasonable reduction in price. Arrange also for future deliveries of home-cured ham and bacon, and for suet which can be rendered at home, at a considerable saving on the lard bill. Not all the food conservation is limited to canning. Some of it is management—and a revival of the arts and forethought of our grandmothers. A store of home-rendered lard is a greater winning than a bridge prize!

MENUS FOR THE WEEK

SUNDAY

Breakfast: Ripe pears, fried scrapple, syrup, coffee.

Dinner: Mutton en casserole, baked potatoes, buttered carrots, cucumber and tomato salad, cheese wafers, coffee.

Supper: Spoon corn bread, fresh apple sauce, cocoa, cookies.

MONDAY.

Breakfast: Grapes, oatmeal and cream, toast, coffee.

Lunch: Baked lima beans with pimentoes, brown bread, tea.

Dinner: Creamed tuna fish on boiled rice, Harvard beets, graham muffins, sliced peaches and cream.

TUESDAY

Breakfast: Cantaloupes, broiled tomatoes and bacon, toast, coffee.

Lunch: Creamed onions, brown bread, cotage cheese sandwiches, plums and grapes.

Dinner: Hamburg steak, creamed potatoes, fried apple rings, corn bread, ripe pears.

WEDNESDAY

Breakfast: Sliced oranges, corn fritters, syrup, cocoa.

Lunch: Sardine sandwiches, baked sweet potato, fruit.

Dinner: Cream of tomato soup, baked cabbage stuffed with meat and rice, cream sauce, peach tarts.

FRIDAY

Breakfast: Grapes, scrambled eggs, corn rolls, coffee.

Lunch: Baked beans, apple and celery salad, cookies, tea.

peach shortcake.

THURSDAY

Breakfast: Blue plums, boiled rice and milk, rusks, coffee.

Lunch: Thick vegetable soup, wafers, chocolate blanc mange, cream.

Dinner: Meat pie with potato crust, cauliflower in butter, lettuce and green pepper salad, cantaloupe.

Dinner: Planked fish with mashed potatoes and glazed onions, corn on the cob, fresh cup cakes with custard sauce.

SATURDAY

Breakfast: Stewed apricots, cream of wheat, toast, coffee.

Lunch: Banana and ripe olive salad, peanut butter sandwiches, milk.

Dinner: Onion soup, potato croquettes, cheese sauce, buttered carrots, peace shortcake.

LOWELL THE HOME OF INDUSTRY

At the present cost of living it is hard enough to pay one's own bills without being obliged to support the fellow who doesn't pay.

Most milk dealers sell on credit, collecting weekly or monthly. Some customers pay promptly, some are slow and owe old balances, and some never pay. Those who pay promptly help support the rest.

Buy your milk from the Turner Centre Creamery and you will not only get the best milk but you will save one-half cent per quart which is what the ordinary dealer loses in bad bills.

We retail only on the ticket system.

Pure Milk, 10 qt. tickets, $1.55
Heavy Cream, 10 ½ pt. tickets $2.40
Pure Milk, 10 pt. tickets.... 88c
Buttermilk or Skimmed Milk, 10 qt. tickets..... 95c

Turner Centre Creamery Co.

TEL. 1161 8 THORNDIKE ST.

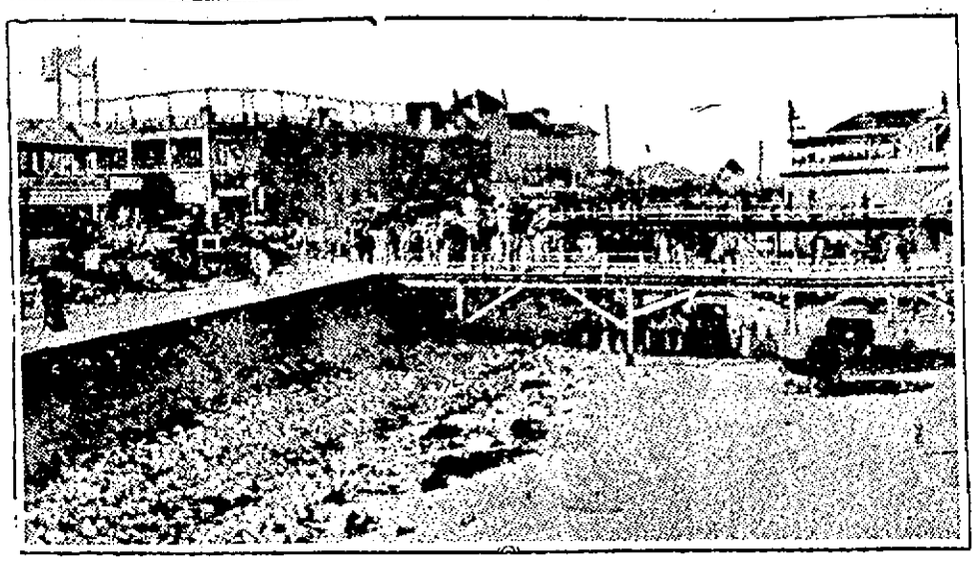

GALVESTON IS SAVED BY SEA WALL

GALVESTON.—Galveston's wonderful seawall, built after the flood of 1900, proved its worth again in the recent hurricane which swept the Texas coast. Huge waves dashed over the sea wall and water ran three feet deep in the streets, but the city was saved from the damage that followed the 1900 hurricane and tidal wave. The sea wall is 17 feet high, 16 feet wide at base and five feet at crest and covers the entire frontage of the city. It cost $2,000,000.

HONEY CRUST BREAD

HONEY CRUST BREAD

IS BEST BREAD

Ask for it.

MASSACHUSETTS BAKERY, Tel. 3134

V. F. MENDLIK Phone 5764 O. J. MENDLIK

MENDLIK BROS.

STUCCO, COMPOSITION AND MASTIC FLOORING
GRANOLITHIC SIDEWALKS

Agents for Kellastone Imperishable Stucco, Interior Plaster and Flooring

1515 MIDDLESEX ST. Lowell, Mass.

LIBERTY CIGAR CO. Established 1902

MANUFACTURERS OF

Tobacco and Egyptian Cigarettes

"PYRGOS" and "A. G."
(Trade Marks)

613 MERRIMACK STREET
LOWELL, MASS.

GILLESPIE MANUFACTURING CO.

Successors to

INTERNATIONAL STEEL AND ORDNANCE CO.

Lowell, Mass.

MANUFACTURERS OF

Eden Electric Washing Machines

EXCLUSIVELY

L. A. DERBY & CO.

ELECTRICAL CONTRACTORS

64 Middle Street

Boutwell Bros.

INC.

LOWELL, MASS.

Galvanized and Black Sheets
Soft Steel Bars Cold Rolled Steel
American and Imported Steels
Refined and Extra Refined Iron
Tin and Twisted Bars for Concrete Reinforcing
Structural Steel, cut to length and Fabricated at our Yard
Bolts, Lag Screws, Hanger Screws Nuts, Washers, Nails, Shovels, Picks Mattocks, Chain, Babbitt Metal
AND MANY OTHER LINES

LUCKY YARN LYON LOWELL

33 West Adams St.

Established 1861 Tel 1313

ASK US ABOUT TRUCK COVERS

Cross Awning Co.

62 BURTT STREET, Lowell

Angelo Solazzo & Co.

LANDSCAPE GARDENER

Trees and vines pruned and set out. All guaranteed work and lowest prices. Res., 220 Charles St., Tel. 5013.

P. D. McAuliffe EXPERT GLAZIER

Wholesale and Retail Glass Dealer
Glass of All Kinds Furnished and Set. French Mirrors, Store Fronts, Leaded Glass, Show Cases and Wind Shield Glass a specialty. Mirrors Resilvered.

18 Shaffer St., Lowell, Tel. 4095

Friend's Box Cake

SEVERAL VARIETIES

Packed and sealed by women.

Two sizes. Price 15¢ and 25¢

AUTO PAINTING

Before going on your vacation bring in your car and have it done over.

IT WILL BE READY When You Return

W. H. DUFRESNE

592 Broadway Tel. 1744

IRISH BEAUTY'S COMING HOME

LONDON.—Lady Curzon, formerly Mrs. Alfred Durgan, considered one of the most beautiful women in Irish or London social circles, is about to visit her old home in America.

THE FAMOUS HONEY CRUST BREAD

With the installing of an overhead automatic proofing machine in the bakeshop of the Massachusetts bakery in Hildreth street, which took place in the early part of the week, Adam Guilmette, proprietor of the shop, states that the equipment of his place of business is now perfect, that is the famous Honey Crust Bread does not touch the human hand until it is set on the dining table in the home. The flour and other ingredients that go toward the making of bread is placed in a receptacle and then the dough automatically goes from one machine to another until in loaf size it falls into pans ready to be placed in the ovens, and all this is done without the dough coming in contact with the human hand. When the bread comes out of the oven it is automatically wrapped in dust proof paper and then delivered to the thousands of customers throughout the city. Mr. Guilmette reports that his weekly output of the Honey Crust Bread is over 50,000 loaves.

SOMETHING NEW IN THE BUILDING LINE

The latest improvement in the building industry is, according to many, the Kellastone imperishable stucco, which is making great headway in this city. This is a composition that takes the place of clapboards on the exterior of a building and, when properly applied, means a great saving for the property owner, for it requires no paint and will last a lifetime. The local agents for this wonderful composition are Mendlik Bros., whose place of business is at 1515 Middlesex street. They are also agents for composition and mastic flooring, while their specialty is the laying of granolithic sidewalks. Ask for estimates. Their telephone number is 5764.

ALE IS BOTTLED AT THE SPRING

Since the prohibition law went into effect all kinds of soft drinks have sprung upon the market but, according to many, the old Mt. Pleasant Spring Ginger Ale, which has held an enviable position on the New England market for a great many years, is still in the lead. This delicious beverage is prepared with real spring water and pure syrups. This is one of the many products of the Standard Bottling Co. which guarantees that all its soft drinks are bottled at the spring. If you are in business and the Standard Bottling Co.'s beverages are not included in your stock, you are not up to the minute.

Primary Fights

Continued

this district and the various local reps has been made it is expected that the vote will be exceptionally heavy.

Although no definite announcement has been made it is expected to Messrs. Long and Foss, candidates for governor, will be in Lowell for a few minutes this evening to speak at downtown points and there will also be a number of speeches by the aspirants for other state offices.

The Polling Places

Commissioner James E. Donnelly has made public the list of polling places for the primaries. They are substantially the same as in previous years with the exception of that in precinct 3 of ward 6 which has been changed from Lakeview avenue to the basement of the Greenhalge school. In each ward there are but three polling booths with the exception of ward nine, which has four, the extra one being located at Riverside school, South Lowell.

How the Ballots Look.

Copies of specimen ballots to be used at the primaries Tuesday have been received at the office of City Clerk Flynn. Under the party enrolment law, democrats and republicans will receive different ballots and this means that two sets will have to be counted in each of the city's 28 precinct places. A number of the candidates, especially those for the higher state offices, have taken advantage of the ruling of the ballot law commissioners made this year to the effect that former service men who are candidates for state offices may have the fact stated on the ballot.

The ballots which will be given the voters Tuesday will look something like this:

DEMOCRATIC PARTY.

For Governor

Frederick S. Deitrick, Cambridge.
Eugene N. Foss, Boston.
Richard H. Long, Framingham.
George F. Monahan, Boston.

Lieutenant Governor.

John F. J. Herbert, Worcester.

Secretary.

Charles H. McGlue, Lynn.

Treasurer.

Chandler M. Wood, Winchester.

Auditor.

Arthur J. B Cartier, Fall River.

Attorney General.

Joseph A. Conry, Boston.

Senator, Eighth Middlesex.

(All Wards But 5 and 9.)
Joseph H. Jodoin, Jr., 23 Caire.
John T. Sparks, Dracut.

District Attorney.

William E. Russul, Cambridge.

Delegates to State Convention.

George W. Enright, 775 Bridge.
Herbert R. Donehue, 22 Twelfth.

For Representative 14th District.

(This district comprises wards one, two and nine.)
Owen E. Brennan.
Patrick A. Hayes.
John Francis Leavitt.
Frank McMahon.
Patrick F. Nestor.
John J. Queenan.
Charles H. Slowey.

Representative 16th District.

Thomas J. Corbett.
Dennis J. Donohoe.

REPUBLICAN PARTY.

For Governor.

Calvin Coolidge, Northampton.

Lieutenant Governor.

Channing H. Cox, Boston.

Secretary.

Albert P. Langtry, Springfield.

Treasurer.

Fred J. Burrell, Medford.
Charles L. Gifford, Barnstable.
Fred P. Greenwood, Everett.
Frederick N. Kerr, Winchester.
Frank S. Perkins, Salem.
Frederick E. Pierce, Greenfield.

Auditor.

Alonzo B. Cook, Boston.

Attorney General.

J. Weston Allen, Newton.
Robert J. Bottomly, Boston.
James Mott Hallowell, Newton.
William Harold Hitchcock, Dedham.
Clarence W. Rowley, Boston.
David Stoneman, Boston.

Councillor, Sixth District.

James G. Harris, Medford.
Fred O. Lewis, Lowell.

Senator Eighth Middlesex.

Hamlet S. Greenwood, Lowell.
Frank H. Putnam, Lowell.

Senator, Seventh Middlesex.

(Wards five and nine.)
Senator Eames, Reading.
Gardner W. Pearson, Lowell.

County Commissioner.

Smith J. Adams, 11 Gilbride terrace.
Erson B. Barlow, 747 Westford.
Arthur W. Colburn, Dracut.

Associate Commissioner.

Frederic P. Barnes, Newton.
H. Harding Hale, Hudson.

District Attorney.

Nathan A. Tufts, Waltham.

State Committee, Eighth Middlesex.

Arthur F. Salmon.

Representative 14th District.

John Henry Facrett.
Harry W. Leavitt.
William Salmon.
Robert G. Thomas.

Representative 15th District.

Henry Achin, Jr.
Adelard Berard.
Herbert L. Chapman.
Harry Crockett.
Sterling Crosby.
Victor F. Jewett.
George T. Little.
Samuel McCord.
Charles Pettigrew.
Burton W. Plaisted.

Big Vote Expected

If the weather is fair on Tuesday there should be an exceptionally heavy vote cast from all indications available beforehand. Registration this fall has broken all records and this is one of the surest signs of a large outpouring of voters.

Last year the vote for governor at the primaries was as follows: Coolidge, 2635; Long, 1549; Gaston, 1442; Barry, 645. Mr. Long's vote throughout the state was 23,567 and Mr. Gaston's 20,893. Mr. Barry polled 16,163.

There has been some discussion as to whether the legislature passed a law last year providing for compulsory voting. The fact of the matter is that the constitutional convention of 1918 favored an amendment to compel all registered voters to vote with the understanding that the 1919 legislature should frame such a law. However, the legislature found no time for this at its recent session and there is nothing in the statutes at the present time that compels a voter to vote. However, it is believed that more voters than ever will flock to the polls at the primaries this year purely from their keen interest in various contests.

That Senatorial Fight

There will be hardly a more interesting contest on the entire ballot than that in the eighth senatorial district where Joseph H. Jodoin, Jr., and Hon. John T. Sparks will fight it out for democratic honors, while Hamlet S. Greenwood and Frank H. Putnam will wage war for the republican honors.

All four men are experienced campaigners. Mr. Sparks' previous record in the senate is counted upon by his friends as a big asset in his behalf and they also point with pride and confidence to his overseas record as a K. of C. sec. Interest in this phase of his career has been accentuated by the glowing tribute which "Sandy" Chapman, one of the best known of American war workers, recently paid Mr. Sparks. Mr. Jodoin's experience in municipal affairs is being relied on to a large extent by his friends in his aspiration for senatorial honors.

On the republican side of the fence indications point to a victory for Mr. Putnam in the primaries. He is well known by a large percentage of the voters in the district and the fact that he is at present a member of the legislature in the capacity of representative has given him the advantage of being in immediate touch with state house affairs. On the other hand, Mr. Greenwood's friends are prepared to back their candidate to the limit.

A Three-Cornered Fight

Another contest of more than usual interest is that for county commissioner in which Smith J. Adams, Erson B. Barlow, the present incumbent, and Senator Arthur W. Colburn are involved.

Mr. Barlow's supporters are looking forward to a vindication of his record of the past three years and feel confident that he will be returned a winner next Tuesday night. The fact that he is a Lowell man and in immediate touch with Lowell needs is counted upon as a big factor in his chances of success. The efficient manner in which the affairs of the county have been managed in the past few years despite the ever increasing costs of materials and labor is another matter to which Commissioner Barlow's friends like to point out.

In the 14th representative contest Messrs. Brennan and McMahon are fighting with the advantage of "being in" on their side and point to their record in their claim to reelection. Charles H. Slowey, an overseas man, is looked to for some surprises in this district while the other candidates are all putting up a big fight.

The 15th representative contest is confined wholly to republicans. Messrs. Jewett and Achin are in the saddle here but they have stalwart opposition. Prominent among the other candidates are Harry B. Crockett and George T. Little, a service man.

Thomas J. Corbett and Dennis J. Donohoe are alone in the fight for the nomination in the 16th district, where nomination means election. Mr. Corbett is proud of his record although his opponent is trying to punch holes in it.

War Veteran to Speak

Hon. L. F. McNamara, Jr., a war veteran, candidate for senator in the 4th Essex district and an advocate of the candidacy of Richard H. Long will speak Monday night at eight o'clock at city hall.

Seventh Senatorial District.

In the Seventh Senatorial district, Charles H. Burns of Lynn is the only democratic candidate and on the republican side Gardner W. Pearson, former postmaster and democratic office holder, is contending for the nomination with Senator Eames of Reading who seeks a re-election. Wards five and nine of Lowell are included in this district which is well named the shoestring district.

Gifford's Strength Growing

Hon. Charles L. Gifford, republican candidate for receiver-general, seems to have developed considerable strength in Lowll during the last few days and the wise ones declare that Greenwood of Everett and Perkins of Salem, who were fairly strong in the beginning, are losing ground. Charlie Gifford is well known in Lowell, especially by the legislators having served as a member of the house of representatives in 1912 and 1913 and the senate 1914 to 1919, inclusive. During his years in the senate he served as chairman of the ways and means committee and he also served on the committees on taxation and reconstruction. Benjamin Gibbey, known to his intimates as "Ben," has been in Lowell for the last week or so in the interest of Mr. Gifford and when it comes to fence building and fence repairing Ben is in a class by himself.

Comfort for These Cool Nights

For Sleep Time or Play Time think of the protection and comfort a Gas Room Heater will bring to your entire family.

EVERY HOME SHOULD HAVE A GAS ROOM HEATER

Particularly at this season of the year, when you may not want to heat your entire home.

GAS APPLIANCE STORE

73 MERRIMACK STREET

J. J. McGAUNN & COMPANY

Maker of Artificial Limbs and Braces, Extension Shoe and Trusses and Arch Supporters

183 APPLETON STREET TEL. 8308

DUTTON STREET TIRE SHOP

(Formerly Lowell Tire Exchange)
NOW GIVING BETTER SERVICE AT NEW LOCATION
285 DUTTON STREET

Peter Macheras, Proprietor Phone 1130

NELSON J. PEPIN

MILLWRIGHT AND MILL ENGINEER

Plans for Power Plants. Elevator Work of All Kinds. Dams Built. Concrete Work

67 THIRD AVENUE LOWELL, MASS.

MT. PLEASANT SPRING GINGER ALE & BEVERAGES

THE STANDARD BOTTLING COMPANY

The Only Spring Water Beverage Made in Lowell. Bottled at the Spring.

LOWELL BLEACHERY

LOWELL, MASS.

Meyer Threads

Manufactured in Lowell. Why don't you use them. Best in the world

JOHN C. MEYER THREAD WORKS

1500 Middlesex Street.

LOWELL THE CITY OF OPPORTUNITY

Advertising Brings Success

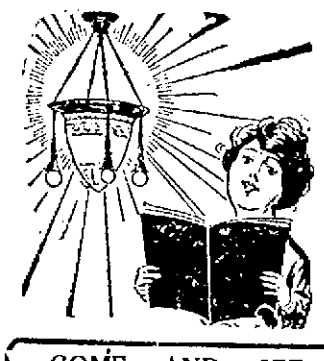

OUR PRAISES ARE SUNG

by hundreds of delighted customers who have had our fixtures installed in their homes. They are so rich and in good taste; so beautiful; so handy. You owe it to yourself to let us quote prices and show you our line. Step in today and talk it over with us.

FAVREAU BROS.
310-318 MERRIMACK STREET
959 LAKEVIEW AVENUE

COME AND SEE
The Finest of Fall Styles
SUITS, COATS and SKIRTS
MAX J. SOLOMON
175 Central St., Bradley Bldg.

DEPOT TAILOR
Suits Made to Order.
Also Cleaning, Pressing, Dyeing and Remodeling
H. PERTES 62 Thorndike St.

E. H. Severy, Inc.
HAT BLEACHERY
Ladies' and Gents' Felt, Velour and Beaver Hats cleansed or dyed and reblocked.
Open Saturday Evenings.
133 MIDDLE STREET

WILLIAM E. LIVINGSTON CO.
Established 1828
COAL
15 Thorndike St. Lowell Mass.
Telephone 1550

For Photo Engravings That Satisfy
Try The BARR ENGRAVING CO.
53 Beech Street Tel. 2244

JOHN P. QUINN
COAL
THE BEST THAT MONEY CAN BUY
Tels. 1180—2480
If One Is Busy Call the Other
927-937 GORHAM ST.

HEADQUARTERS FOR
HEATING STOVES AND RANGES
We always have a stock on hand. Just what you want at the price you want to pay.
O. F. PRENTISS
340-356 Bridge St.

High Class Ladies' and Gents' Tailoring
THE BOSTON TAILOR
CAM COHEN
245 Middlesex St. Tel. 4457

UNION SHEET METAL CO.
VENTILATION AND BLOWER PIPE WORK
Furnace Work, Auto Metal Work, Lead Burning, Radiators Repaired.
337 THORNDIKE ST., DAVIS SQ.,
Phone No. 1300, Lowell, Mass.

J. POWELL
Optometrist and Optician
137 ANDREWS STREET

J. A. McEVOY
CAMERAS and SUPPLIES
OPTICAL GOODS
EYES EXAMINED
232 Merrimack St., Lowell, Mass.
Telephone

DAVID ZISKIND & COMPANY
Dealers in Scrap Iron and Metal, Second-hand Machinery of Every Description Bought and Sold
137 CAMBRIDGE ST., LOWELL, MASS. TEL. 2241-W

COAL
— AND —
MASONS' SUPPLIES
E. A. Wilson & Co.
152 Paige St.——700 Broadway

— THE —
HARWOOD TIRE SHOP
491 MERRIMACK ST.
Firestone Tires
K. W. COIL POINTS, 35c
Expert Vulcanizing. Tel. 5032
PEABODY & BROOKS, Prop.

LOWELL CYCLE SHOP
MOTORCYCLES and BICYCLES
Repairing
98 GORHAM STREET
Excelsior—Phone 508—Henderson

DEL'S GARAGE
And Service Station. Agent for Delford Car
716 AIKEN ST. Phone 5255

JOHN B. McMENIMON & CO.
Mattress Makers
Remaking a Specialty. Reasonable Prices. All Work Guaranteed
103 Liberty St. Tel. 2990

JOHN H. O'NEIL
SHEET METAL WORKER
Tinsmith, Furnaces, Skylights, Blow Pipes, Tin Roofing and Ash Chutes.
General Jobbing of All Kinds
118 Gorham Street

Lowell Two-in-One Tire Shop
NEW AND SECOND HAND TIRES.
Your Old Tires Made New. 3000 to 5000 Miles More on Your Old Tire—Vulcanizing
163 MOODY ST., LOWELL, MASS.
Phone Con.

HIRAM C. BROWN
UNDERTAKER and EMBALMER
11 LORING ST. TEL. 4394
Mass. and N. H. Licensed

MATTRESSES
Made over, better than new, at reasonable prices. Give us a trial. We also repair Spring Beds.
WEST END SPRING BED CO.
Tel 3692 Liberty Square

LAFLAMME & LEDOUX
Second Hand
Furniture and Store Fixtures
Bought, Sold and Exchanged
575 Middlesex Street
Tel. 986 Lowell, Mass.

THE LOWELL INVISIBLE MENDING CO.
Artistic Darners and Weavers
Reweaving of damages in all kinds of garments—Cuts, burns, tears and moth holes a specialty.
ANY DAMAGE IN ANY GARMENT
First House in Lowell
ROOM 28 228 MERRIMACK ST

HEMSTITCHING
PICOT EDGE
Best Work on Any Fine Material
147 CENTRAL ST.
Room 212 Tel. 3323
M. GOGNAC, Dressmaker

MISS EVA A. DUPUIS
Hemstitching, Picot Edging and Covered Buttons Made to Order
BRADLEY BUILDING, ROOM 209
147 CENTRAL STREET

WILLIAM W. PAYNE
KEY FITTING
Tool Grinding and Saw Filing
LAWN MOWERS SHARPENED
52 THORNDIKE ST.
OPP. DEPOT

AND HOW ADMIRAL RODMAN DID HATE IT!

LOS ANGELES.—Admiral Rodman was captured and surrounded by a flock of real Hawaiian hula hula girls out to entertain the men of the new Pacific fleet. And while they danced around him to the strains of the ukulele, the admiral made no effort to escape. In fact, he smiled. Note the admiral standing firmly in the center of the picture.

WILSON LOOKS OVER THE GROUND

BISMARCK, N. D.—Caught when the president didn't know the cameraman was around, this picture presents an unusually good profile of Wilson as he viewed the city from the hill on which the country club is located. With him is Gov. Lynn J. Frazier.

Quarter Century Ago

Continued

mack Co. and has been used as the residence of the agent for many years. It is of wood and was insured for $7000, Mr. Ludlam thinks. He was unable to estimate his loss until he learns the extent of the damage.

"The extent of Mr. Ludlam's loss is given at $35,000 by H. C. Church & Son, who had the insurance on the furniture.

"The adjoining orchards were full of fine fruit, as the crowd soon found, and today there is little of it left."

Agent Ludlam during his residence in Lowell was perhaps the leading mill agent of the city. He was a man of strong character and impetuous temper. He thoroughly understood his business, but his imperious attitude toward his employes caused considerable friction and as a result he had his share of labor troubles while agent of the Merrimack. Yet under his direction the mill enjoyed great prosperity.

Famous Lowell Acrobat

In the following the old Sun mentions a Lowell acrobat now remembered by but few, but who was then a great celebrity:

"Mr. Joseph Donnelly, better known on the stage as Joseph Anzo, the great acrobat, is paying a visit to this city, his native place.

"Mr. Donnelly was engaged at the Chicago grotto during the world's fair and has a world-wide reputation as an all-around acrobat and instructor in physical culture. He was instructor in the gymnasium at Nashville, Tenn., for quite a period and has traveled extensively with the leading theatrical troupes of the United States and Canada."

Many Mill Strikes

Following is a news despatch from the old Sun:

"BOSTON, Sept. 21.—The position of the men on strike at Fall River and New Bedford now assumes a stronger aspect since the prospects are that the powerful American Federation of Labor, comprising 700,000 men, will take a hand in the fight. At the mule spinners' convention yesterday afternoon, it was decided to send a delegation to Samuel Gompers, president of the American Federation of Labor asking for assistance from that body. At Fall River 20,000 hands are out against a proposed cut down and at New Bedford 8000 are on strike for the restoration of a cut down of from 10 to 20 per cent.

"Ex-Senator Howard and Secretary Ross were appointed as the delegation to proceed on this mission at once. They telegraphed to Mr. Gompers after the meeting, asking for an arrangement as to the interview."

Quarter of a century ago at this time the business depression under which the country had suffered for about a year was beginning to disappear and the mill operatives began to demand a restoration of the wages they had before the severe reductions took effect.

At that time textile strikes were so numerous that the clothing industry was seriously affected. In Boston 5500 clothing workers in garment shops were out on strike and 250 shops had to shut down. At present there are strikes and threats of strikes in various parts of the country; but nowhere is there distress such as prevailed here 25 years ago. The condition of the mill operatives with regard to wages, hours and working conditions is vastly better than 25 years ago. The textile industry of late has been comparatively free from strikes because the management of the mills has adopted a friendly and conciliatory attitude toward their employes.

Japan and China

Says the old Sun:

"YOKOHOMA, Sept. 20—A Ping Yang despatch states that 2000 Chinese were killed and 14,500 wounded and captured. The Japanese lost 11 officers and 260 soldiers. One-fourth part of the Chinese army escaped."

The above despatch shows that Japan and China were in conflict a quarter of a century ago, as they are today. The Japanese then as now were endeavoring to get control of China. In this they would have succeeded but for the interference of other powers.

Japan is now trying to get a free passport into the Chinese empire through the approval of the peace conference, although she protests that her intentions are wholly honorable and unselfish. The Shantung controversy involves the same old feud between these two Oriental nations.

OLD TIMER.

GENERAL D. HENDERSON.

BRITISH RED CROSS

LONDON.—Gen. Sir D. Henderson, head of the British Red Cross will visit America to arrange for a joint plan of operations of the British and American Red Cross.

LOWELL PUBLIC MARKET BUSY

The new store of the Lowell Public Market at Merrimack square opened for business the early part of the week and the report of the management is to the effect that business during the past few days has been even better than anticipated. Thrifty housekeepers have taken advantage of the rare bargains offered at this place of business in the meat and grocery line and while they were purchasing the best of goods obtainable, they made a great saving. The policy of the new store is to keep a full line of goods at prices that can't be duplicated elsewhere.

NEW FURNITURE STORE OPENED

Shadduck & Normandin of Middlesex street wish to announce to their many customers and the public in general that they have opened a new furniture store equipped with a full line of high grade household furnishings. The new store adjoins the old location at 210-214 Middlesex street and is one of the best of its kind in the city. This company now maintains the largest credit house this side of Boston.

CHOLERA EXACTS HEAVY DEATH TOLLS

NEW YORK, Sept. 19.—An epidemic of cholera in China and Manchuria last August caused 1600 deaths in Newchwang alone, according to a letter from Mrs. Calvin Wight, a missionary, made public here today by the Presbyterian board of foreign missions.

Heavy death tolls were exacted in Shanghai and Foochow. Travelers died by the roadside, stricken servants were turned into the streets to perish and many bodies were left for days uncoffined where they lay.

"On one morning," wrote Mrs. Wight, "in one Chinese temple 21 deaths were announced to the god-of-the-recently-departed. To add to the general unrest there is a great drouth and corn and beans are drying up. Processions are often heard on the way to the temples crying as of old: 'O, Baal, hear us!' and there is no answer. A traveler was attacked by one such procession because he was not like them, bareheaded and praying for rain."

The tomb of Confucius, founder of the religion of China, lies in the province of Shantung, now under dispute with Japan.

Thos. E. O'Day Co.
Incorporated
PLUMBING AND HEATING CONTRACTORS
54 Appleton Street, Lowell, Mass.

LOWELL PUBLIC MARKET
Will Open Soon. Watch for Our Announcement.
Lowell Public Market, Merrimack Sq.

LOWELL AUTO SERVICE
Tire Accessories, Open and Closed Cars for All Occasions, Gas—Free Air
PHONE 1752 41 MOODY STREET

THE AUTOMOTIVE EQUIPMENT CO.
Tires, Accessories and Supplies for Your Car.
Our motto: "We have it. We'll get it or it isn't made." We Specialize in Converse Tires
21 MARKET STREET LOWELL, MASS.

MIDDLESEX FURNITURE CO.
COMPLETE HOUSE FURNISHERS
316-320 Middlesex Street

BRING YOUR CAR IN NOW
AND HAVE IT DONE OVER BEFORE THE RUSH COMES. WE CAN GIVE YOU BETTER SERVICE
Independent Auto Painting Co.
575 BROADWAY

NEYMAN FURNITURE CO.
Formerly Bellefontaine Bros.
Furniture, Stoves, Ranges, Carpets
Tel. 1338 197-199 MIDDLESEX STREET

SHADDUCK & NORMANDIN CO.
FURNITURE AND CLOTHING
210-214 Middlesex Street

QUINN STOVE REPAIR CO.
IS NOW LOCATED AT 140 MIDDLESEX ST.
Repair Parts of All Stoves and Ranges Are Carried in Stock. Work Promptly Attended to. Tel. 4170

ELMER E. FITCH & COMPANY
Furniture, Ranges, Brass and Iron Beds, Couches, Linoleums, etc.
Fitch's Lustre Polish
160 MIDDLESEX STREET

Calculating Machine Operators
BANK BALANCE MACHINE OPERATORS—
SHORTHAND WRITERS—
TYPEWRITER OPERATORS
All thoroughly trained at
MISS HARD'S SCHOOL
425 to 429 Hildreth Building
Call and look our equipment over

Excess Weight Can Be Avoided
The Gardner Machine reduces flesh easily, systematically, and scientifically. Operating in a way to assist nature, IT REDUCES WEIGHT TO NORMAL, and at the same time BUILDS UP HEALTH AND VITALITY. It is equally effective and harmless for children and elderly people; for those who inherit fat, and those who are just beginning to acquire it. The fat cells are actually broken down, and not simply starved, as in the case of dieting. WHEN METABOLISM IS ESTABLISHED, THE REDUCTION IS PERMANENT. Physicians have found it ideal for men and women who suffer from high blood pressure, valvular heart, or a slight stroke of paralysis. In such cases, exercises of sufficient intensity to bring down fat are prohibitive.
HELEN M. GARRATT, R. N.
85 MARLBOROUGH ST.
Tel. 4622 Lowell

Fulton Tire Corp.
AUTOMOBILE TIRES and TUBES
17 Market St. Phone 4134

J. WOOD & SONS
Piano and Furniture Moving
Local and long distance trucking of all kinds. Parties entered to. Terms reasonable. Residence 78 Hampshire street. Tel. 2324-W.

Daniel H. Walker
GENERAL CONTRACTOR
529 Dutton Street

McINTOSH MACHINERY CO.
INCORPORATED
Special Machinery, Screw Machine Products, Hose Couplings, Top Roller Tension Hooks for Worsted Spinning and Drawing Frames, Renecking, Refinishing, Repairing Rolls. 8 WESTERN AVENUE

CONANT'S
Battery Service
95 APPLETON STREET
Let us test and water your battery
NO CHARGE

PLUMBING AND HEATING
359 Bridge St. Tel. 868
J. W. Stewart Co.

M. J. FEENEY
LONG DISTANCE
PIANO AND FURNITURE MOVING
Tel. 5475-W 16 Kinsman St.

W. T. GRIFFIN CO.
Coal and Wood
Office and Wood Yard, 189 Appleton street. Coal Yard foot of Howard street. Phone 663.

YOUR PHOTO
Is the only thing your friends cannot buy. We take excellent pictures of family groups, single portraits, etc. First class work at reasonable prices.
ETSIOS & PADELOPOULOS
685 MERRIMACK STREET

LOWELL FURNACE CO.
624 Middlesex St.
All kinds of sheet metal work. Furnace and Blower work a specialty.
DANIEL McFADDEN

LOWELL THE CITY OF OPPORTUNITY

Advertising Brings Success

Ford Commercial Bodies
FOR
ONE TON AND STANDARD CHASSIS
READY FOR IMMEDIATE USE
HAND MADE OF BEST MATERIAL
STRONG AND GOOD LOOKING
The Sawyer Carriage Co. HOWARD STREET

Battery Repair and Charging—Tel. 4425-W—Radiator and Lamp Repairing
RED ARROW GARAGE AND MOTOR SUPPLY CO.
ARTHUR G. BOURKE, PROPRIETOR
Automobile Accessories, Storage, Repairing a Specialty, Vulcanizing. Day and Night Service.
548 MOODY STREET

ALBERT'S GARAGE
BLAIS & LUSSIER, PROP.
Repairing and Storage—Oils, Grease, Gasoline, Accessories and Supplies—Repairs of All Kinds
195 HALL STREET

Automobile Batteries of All Makes Repaired and Charged. New Batteries to Fit All Cars. Rental Batteries.
J. J. SULLIVAN, Prop.
GOULD BATTERY SERVICE STATION
and Tire Vulcanizing Shop
Tires and Tubes Vulcanized. Retreading. All Work Guaranteed.
213 DUTTON STREET

BURKE'S QUALITY TIRE SHOP
11-13 Andover Street, Lowell, Mass., Telephone 4076
AUTHORIZED SERVICE STATION FOR
GATES' HALF SOLE TIRES GUARANTEED 3500 MILES
Puncture Proof. Cost Half as Much
TIRES, VULCANIZING, TUBES

THE AUDITORIUM MARKET
69 East Merrimack Street
A Complete New Stock of Meats, Poultry, Fish, Vegetables and Canned Goods
Free City Delivery
Formerly With Barlow ZEPH LORANGER, Manager

IGNITION TROUBLE, CONSULT
THE IGNITION REPAIR CO., 770 GORHAM ST.
For your magneto troubles. Delco, Kinzon, Remy System. Marko. Storage Battery, Stromberg Carurctors. Free Service for adjustments. If unable to call, phone and we will call.
P. MAIRE, 770 GORHAM ST. PHONE LOWELL, 453

Have Your Home Wired by
HARTLEY & KELLEHER ELECTRICAL CONTRACTORS
Supplies—Motors—Fixtures
47 UNION STREET Telephone 3350

ELZEAR LEDUC
Agent for "HUB" and "HERALD" Ranges
OIL CLOTHS, STOVES, PARLOR SUITES, BEDS, ETC.
ALSO HIGH GRADE PIANOS AND TALKING MACHINES
Tel. 3126-R. 731 Lakeview Avenue

$7 Velour Hats at $5.00
$5.00 Felt Hats at $3.50
Sweaters of all kinds—savings on each sweater, in pure wool, between $2.00 and $3.00.
Sole Agents for ELITE SHOES
QUALITY SHOP
112 MIDDLESEX ST.
THE OUTLET
391 MIDDLESEX ST.

WE WANT TO KNOW YOU AND WANT YOU TO KNOW US
That the best way for you to become agreeably acquainted with us is to let us clean, repair and press your clothes. One trial will convince you that our mutual business acquaintanceship will be "worth while."
New System Dye Works
H. ST. PIERRE, PROP.
637 Merrimack St.

Henry Lavallee
Registered Optometrist
EXPERT WATCH AND JEWELRY REPAIRING
664 Merrimack St., Lowell, Mass.

MURPHY'S TICKET AGY.
Steamship Tickets to and from Europe.
Drafts and Money Orders Issued Everywhere
18 Appleton St., Opp. Postoffice
Lowell, Mass.

Watch This Adv—It Will Save You $—
PETER SIGOUIN
Formerly B. ROUX
BOOT AND SHOE DEALER
Up-to-date Shoe Repairing. Old Shoes Made Like New
349 Bridge Lowell, Mass.

P. COGGER
HEAVY TEAMING and TRUCKING
Dealer in Sand, Stone and Gravel. Crushed Stone in all sizes
438 Riverside St. Phone 2970

JOHN BRADY
TEAMING AND TRUCKING
SAND AND GRAVEL
WOOD AND COAL
155 Church Street, Lowell, Mass.
Tel. 975-W, 975-R

"Everything Good to Eat"
A complete stock of choice Meats, Vegetables, Groceries and Fruit.
Wholey's Market
Appleton and Gorham Sts.

AND THEN IT HAPPENED

AUTO BODIES FOR IMMEDIATE USE

A local business man was heard to complain the other day because he had given an order for a commercial body for his automobile a great while ago and the order had not yet been filled. Upon inquiry it was found that this man was dealing with an out-of-town concern and that was why he was having trouble. Had that man known better he would have gone directly to the Sawyer Carriage Co. in Howard street and there he would have found one-ton standard bodies ready for immediate use. This concern also makes chassis to order, using the best materials obtainable and turning out orders in jig time. This concern makes a specialty of Ford commercial bodies.

DOES ALL KINDS OF MONUMENTAL WORK

It is a good and honorable practice to remember the dead and one way to do this is to erect monuments to their memories. The Lowell Monument Co. at 1056-1062 Gorham street, specializes in all kinds of monumental work and its place of business is fully equipped for work of this nature. The manager of the concern is John Pinardi, a man who has had wide experience in his particular line, a man who is conscientious in his dealings and a man who does prompt and satisfactory work. Consult him before giving your order for a monument. His telephone number is 835-W.

K. M. BOYADIJIAN CUSTOM TAILOR

Speaking about the high quality and the low prices of his goods recently, K. M. Boyadijian, custom tailor at 103 Chelmsford street, stated that this was due to the fact that his overhead expenses are very small. "I believe," he said, "in giving the public as much for their money as I possibly can, for a satisfied customer is sure to bring in another and the more work I do, the more money I get." Mr. Boyadijian also cleans, presses, repairs and dyes clothes in a very satisfactory manner. His telephone number is 5603.

BUSINESS GOOD WITH MR. KETCHEN

The proprietor of the Lowell Battery station at the corner of Merrimack and Tremont sts., C. B. Ketchen, reports that his business has more than doubled since he has taken up his new quarters. He is now conducting a wholesale and retail business and his goods are the best on the market. He still maintains the Prest-O-Lite battery and tank service, much to the satisfaction of his many patrons. For any kind of trouble concerning your batteries be sure to consult him. His telephone number is 5032.

PLUMBING AND HEATING FIRM

The B. E. Tuttle Co. is a plumbing and heating firm doing business at 425 Bridge street, and one that should be known by all property owners and those who are contemplating the erection of new buildings, for its work is excellent, while its prices will suit any purse. This company makes a specialty of repair work and it may be to your advantage to consult them and not their quotations, no matter how big or small your job may be. The shop telephone number is 5970 and the residence, 3058-J.

Mrs Gaillard Stoney

HER NUGGET STAMPED TREATY

When Mrs. Stoney and Miss Dorothy Starr of California presented a gold nugget to President Wilson they little knew that it would be converted into a signet ring which would eventually identify America's signature on the treaty of Versailles. Yet that was California's share in the most important diplomatic proceedings in which the world's statesmen have yet been engaged.

EVERYTHING IN THE LINE OF DRUGS

Harry L. Korobkin, registered pharmacist and proprietor of the Korobkin pharmacy at 107 Chelmsford street, believes that every resident of this city should patronize his or her neighboring drug store and that is why he is advertising along these lines. Mr. Korobkin states that he does not expect the residents of Belvidere or Centralville will trade at his place of business, but he feels that inasmuch as he has a full stock of drugs, remedies, cigars, tobacco and confectionery, his neighbors should patronize. He is ready at all times to fill prescriptions of any kind and at prices that are reasonable.

Senator Walsh

Continued

them. It is officers of the grade of colonel or lower rank, that Gen. Wood believes will be of the greatest service in training green men taken from the rank and file of the people under a military training system. The general expressed confidence that preparatory schools and colleges would co-operate in making it possible for a six months' training to be given students which would prevent the appreciable loss of time in finishing their scholastic course and cited instances where such action had been taken during the war. There is no question but a strong undercurrent of opinion exists here among both civilians and army men that the United States will be involved in another war within ten years—and that the country must be prepared to face it whether or not the League of Nations is ratified. All the same it is doubtful at this moment, if the suggestions of the war department or of General Wood will be complied with, for it is understood that a majority of the military committee of the house is reluctant to endorse a universal training bill and will urge that instead of preparing men for war we shall make and have on hand a large supply of arms, ammunition and equipment, on the ground that in the war just closed we found it easy to raise an army but impossible to equip it at short notice.

Senator Walsh to Speak on Treaty

Senator Walsh was to have addressed the senate this week on the League of Nations as he views it, but has put off doing so until next week. This was made necessary by the delays and interruptions which came about in legislative work through the Pershing reception plans. Wednesday was made a legal holiday in Washington by act of congress and the wishes of the president, so every one might celebrate the home coming of the 1st Division and General Pershing. The next day was given over to a joint session of congress to receive Pershing after having extended to him its official thanks. All this has delayed the work of the senate in consideration of the treaty.

Cong. Rogers to Receive Visitors

Congressman Rogers is acting chairman of the foreign relations committee owing to the absence of its chairman on account of serious illness in his family. Mr. Rogers is the ranking member and in direct succession for the chairmanship. In connection with that office Mr. Rogers is now making preparations for both the official reception of King Albert of Belgium and Cardinal Mercier both of whom will come here early in October. The cardinal is already in Baltimore but will wait the return of the president before being officially welcomed here. Mr. Rogers said today—"I believe King Albert and Cardinal Mercier typify all that is good in Belgium. I believe we cannot do too much in their honor and to show our appreciation for Belgium's valor and steadfastness." Mr. Rogers this week introduced a bill to raise our diplomatic representatives to Belgium from ministers to ambassadors, and the bill passed the house without dissent.

A Mother Found Her Boy

We read "Human Interest" stories by the score and wonder if they are the real thing. Here is one the writer will vouch for, as it occurred in his presence. The night before the Pershing parade a little grey haired woman from Wisconsin, speaking English with a strong foreign accent was talking in the lobby of an uptown hotel, and wondering if she could pick out "her boy" from the ranks of the 25,000 soldiers who would pass her in the parade. "I haven't seen him for more than two years," she said. "He's with the First Division and there's only he and I left," she added, glancing down at her black dress. The morning of the parade the lonely little lady was up early and hearing the tramp of many feet, leaned far out of her window in the early morning mist, to watch a section of the incoming soldiers march down the avenue past the hotel, to their place of mobilization. Hundreds of such sections were scattered all over this great city of 400,000 people, yet the first thing the mother saw, was her boy—marching erect with steady tread and eyes forward, wearing the four stripes and Sam Browne belt of foreign service. "Oh Eddie look up—look up!" cried the mother. And Eddie looked up—then broke from the ranks and a moment later the little woman was held fast in his strong young arms and the eyes of the on-lookers were moist with sympathy.

RICHARDS.

You can order the most magnificent memorial or the most modest one here with the knowledge that you are securing the maximum value in handsomeness of design, perfect execution of the workmanship, and the highest grade marble or granite.
Our stock is most complete, our prices exceptionally close, and for verification of our claims of quality we can show you many examples hereabouts of our work.
Prices, etc., gladly furnished.
JOHN PINARDI
Designer and General Manager
THE LOWELL MONUMENT CO.
1056-1062 Gorham Street
Tel. 835-W; Res. 835-R.

LOWELL AWNING AND DECORATING CO.
AWNING MANUFACTURERS
Interior and Exterior Decorators.
Awnings taken down, repaired and put up.
We hire none but skilled workmen and our prices are the lowest.
Drop us a postal or phone and our representative will call.
277 Dutton St. Tel. 5797.

Tel. 85360 Open Evenings
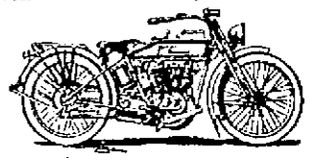
1919 HARLEY-DAVIDSON
Ready For Delivery
DYER & PHILLIPS
299 Moody St. Lowell, Mass.

MOTORCYCLES, BICYCLES, INCANDESCENT GAS LAMPS
GEORGE H. BACHELDER
BABY CARRIAGE WHEELS AND TIRES
5 and 7 Postoffice Ave.
TEL. 1758 Lowell, Mass.

LOUIS ALEXANDER
Formerly of Fifth Ave., New York.
IMPORTER and TAILOR
52 CENTRAL STREET

Lowell Storage Battery Station
PREST-O-LITE BATTERY AND TANK SERVICE
Wholesale and Retail
Merrim'k and Tremont St. Tel. 5032
C. B. KETCHEN, PROP.

MOHAWK TONIC A BEVERAGE
Made From
ROOTS and HERBS
Also Ginger Ale and other flavors.
The TRUSSELL IMPORTING CO.
Phone 2534. P.O. Box 84 Lowell

Joseph Harvey
Plumbing and Heating Contractor
Shop, 13 Cardinal O'Connell Parkway
Residence, 813 Moody Street
Tel.: Office, 521; Residence, 93-R

NATIONAL CASH REGISTERS
New and Second Hand
SOLD BY
C. D. A. GRASSE
422 WYMAN'S EXCHANGE
Tel. 8813-W

LOWELL SODA AND SPRING WATER CO.
BECHARD BROS., Proprietors
Office, 86 Aiken Street
Agents for Moxie and Anzac
TEL. 950

MAX GOLDSTEIN, Wall Papers
At the Very Lowest Prices
PAPER HANGING, WHITEWASHING AND PAINTING
Room Paper $3.00 a Room and Up
Estimates given on large or small jobs. All orders promptly attended to.
153-155 Chelmsford St. Tel. 2297

I CAN SELL IT!
YOUR HOUSE
I have many buyers looking for all kinds of Real Estate
E. F. SLATTERY, Jr. STRAND BUILDING

If It's Catering, Ask
HARVEY
HE KNOWS
1024 Central St., Lowell, Mass.
Tel. 4378

HUGH McGROGAN
Dealer in New and Second Hand Furniture. Also Piano and Furniture Moving. Special Attention to Pianos Moved Through Windows.
14 Church St. Tel. 2544-R

R. T. MOWER.
Expert Watch, Clock and Jewelry Repairing
71 MERRIMACK ST. Room 7

B. E. TUTTLE CO.
PLUMBING and HEATING
REPAIR WORK A SPECIALTY
425 Bridge Street
Shop Tel. 5970 Res. Tel. 3058-J

Phone 2825-R
THE UP-TO-DATE CLOTHES PRESSING CO.
J. SUPRENANT, Mgr.
French Dry Cleaning, Dyeing and Repairing
51 MOODY ST. LOWELL, MASS.

K. M. BOYADIJIAN
CUSTOM TAILORING
Cleaning, Pressing, Repairing and Dyeing
103 Chelmsford St. Tel. 5603

MRS. V. LEVESQUE
New and Second Hand Bicycles for Sale
Repairing and Sundries of all kinds
15 LILLEY AVENUE

HARRY RAYMOND
MERCHANT TAILOR
Makers of Men's Clothes. Also Cleaning, Pressing and Repairing.
146 Gorham St. Tel. 1974-W

BAKER'S MILL REMNANTS
38 Westford Street

GRADY'S TIRE SHOP
We Will Care for Your Tire Ills, Vulcanizing and Repairing
7 EAST MERRIMACK ST.

WATCH FOR OUR OPENING
The Soda Shop
PRESCOTT ST.

KOROBKIN PHARMACY
HARRY L. KOROBKIN, Reg. Pharm.
Patronize Your Neighborhood Drug Store
107 CHELMSFORD STREET

HOYLE & LORMAN
Successors to E. A. Lynde
Plumbing, Steam and Gas
Cor. Gershom Ave., and Moody St.
Tel. 4747 Res. Tel. 2279-R

WESTFORD ST. GARAGE
Tel. 2693—Shop Near Windsor
Tel. 1141-R—Residence
Auto Repairing 75c Per. Hour
WALTER L. HENSEL

The Owl Shoe Repairing
242 CENTRAL STREET
First Class Shoe Repairing done while you wait. Best grade of leather used. Expert workmanship. Give us a trial.

DOLL HOSPITAL
Repairing of any kind of dolls neatly and promptly done. Heads, wigs, and any missing or broken parts replaced.
Re-stringing of Dolls a Specialty.
ROOM 28, 226 MERRIMACK ST.
Lowell, Mass.

JOS. VERCONTAIRE
Ford Street Garage
140 FORD ST.

ALFRED MARKUS
EXPERTS ON
Batteries and Ignition
Official Agent for
BOSCH MAGNETOS
35-37 ARCH STREET

Alexander J. Perreault
Bicycle and Motorcycle Repairing and Supplies
Agents for Pope and Standard Bicycles
220 Aiken Street Phone 9076

On and Off the Stage — Intimate Stories of Stars — Closeups With the Movies

News of the Screen Artists

William Farnum's next is to be "If I Were King," a picturization of Justin Huntley McCarthy's famous play.

"Old Lady 31," the phenomenally successful play which local audiences were given an opportunity to witness when it was presented at the Opera House last season, is now being picturized and will probably appear here later in the fall. The stars in this production have not yet been announced.

Norma Talmadge's next picture will be "The Call of Nature." Wyndam Standing is the leading man.

Robert G. Vignola received a letter recently from the editor of an Italian newspaper in Albany which says: "My son won't work, he don't like work, and so I want to make an actor of him. Can you do anything to help me?" No, Robert hasn't decided yet what answer he'll make.

May Allison has received a flood of letters during the past week asking her if she's married. For the benefit of local fans we'll say that May is not married—yet.

Pearl White barely escaped serious injury recently when she was making an appeal in Chicago for the benefit of the Tanner orphans, whose father chose to die with his wife when her foot became caught in the tracks in front of an on-coming train. Miss White was addressing a crowd from the running board of her auto when a small truck crashed into her machine, but she saw the truck as it approached and leaped to safety.

Bessie Love's latest is "Over The Garden Wall," which will soon have a local appearance. The cast includes Myrtle Reeves, James Blackwell, Anna Schaefer and other well known players.

Did you ever wonder how some of your favorite stars happened to break into the picture game? Helen Holmes, whose specialty is getting into all kinds of hazardous situations and then getting safely out again, was asked recently how she managed to start making series in which she seems always to be risking her life for the sake of the thrill-loving picture fans.

"Well," she replied to the question, "I don't know exactly now, except that when I was a kid I was always doing stunts. I was called the Tom Boy of our town and no boy could 'stump' me. If anyone did some dangerous stunt I was always going him one better. As I grew older I found a world of health in athletics and out-of-door exercise and I followed it up. When I decided to go into pictures I decided that the serial work would give me the most scope for my athletic ability."

"But haven't you any fear of being injured while doing these hazardous things?" asked the interviewer.

"Not in the least," replied Miss Holmes. "You see, I am a fatalist. I believe that what is going to happen will happen and therefore one cannot avoid it. But athletic stunts are not all that I can do. I can cook; and when I say cook, I mean cook. I can make pastry, biscuits, pies, cakes and all kinds of goodies.

"And I can milk a cow, too," confided the little star. "I can ride a horse and chop down a tree if necessary. I just love the country. That is why I have a farm in California and spend all the time possible there. It gives me the greatest pleasure of my life and I'm always looking forward to it when my picture work becomes exceptionally hard."

"THE GIRL WHO CAME BACK" PRESENTATION AT OPERA HOUSE THIS WEEK

"They say that a man can come back, but a woman—never."

There are exceptions to all rules and the one to this is "The Girl Who Came Back," a four-part drama to be presented the coming week by the popular Lowell Players at the Opera House. Its local production will be its first presentation in Lowell and should contribute very materially to the success which the players have already scored here. It is from the pen of Samuel R. Golding, the co-author with Rex Beach of "The Silver Horde," and several other well known successes.

Apart from its real worth as a vehicle of entertainment, the play affords exceptional opportunity for the members of the cast to once more demonstrate their rare skill and talent in new and interesting roles. It will present to Miss Margaret Field and John Meehan, chance of reflecting artistic accomplishments never before offered them. Miss Fields, particularly, will be seen in a role that will give her fertile ground on which to demonstrate her unusual dramatic and emotional ability.

"The Girl Who Came Back" is a powerful human drama in a prologue and three acts. It deals with the greatest of all human subjects, the right of a woman to fight back and reclaim herself a position of respect and independence. The discouraging handicaps that confront a woman in such a battle is the basis for an intensely dramatic play. Betty Valentine, a sensitive, high strung girl, with a natural will to sacrifice, is sent to prison for the theft of a small sum of money with which she seeks to stave off the impending misfortunes that beset her family. After spending two years in prison for women, she is brought back home in the custody of a probation officer. Her return as a convict is frowned upon by her immediate family, who refuse to receive her or acknowledge her, notwithstanding that her crime was committed with the sole motive of alleviating their misfortunes. She is thrown back into the hands of the probation officer, who makes it impossible for her to go straight. She realizes that the world is her enemy and that it is a bitter fight to the finish. In the byways of the gay city she meets Willard Overman, the son of a distinguished man, a very wealthy man. Willard proposes marriage and she accepts. The elder Overman having heard of the girl's antecedents demands an immediate annulment of the marriage. Betty finds herself confronted with a battle to keep her husband and win for herself a place of equality by the side of his people and in the eyes of the world. She does ultimately succeed, but not until her great courage and womanhood was tested to the very limit.

The play will be staged in a manner that will once again reflect the rare attainments of Director Kirk and his crew of assistants. The first performance will be given Monday afternoon and assurance is given that it will be letter perfect. One thing Director Kirk demands and that is a smooth, satisfying first performance. "First nighters" can and will readily testify to this fact. Order your tickets early and avoid disappointment Tel. 261.

ANNUAL FASHION REVUE PIECE DE RESISTANCE AT THE STRAND NEXT WEEK

The annual Strand Fashion Revue, an event that is yearly looked forward to with pleasurable anticipation by all Lowell and vicinity, will be the star feature on the bill at The Strand for the coming week. It promises to be bigger and better in every way and should surely realize the hopes of the large number of people interested. The J. L. Chalifoux Co. will provide the gowns and costumes, a fact that carries with it every assurance of a most satisfying and thoroughly artistic and entertaining program. Live models will be used in showing the very latest gown creations from New York and Paris, as well as some original designs. All of the favorite color combinations and blendings will be reflected in the creations to be shown. A complete change of program has been arranged for each day, and besides the display on the stage the Chalifoux Company has planned for a display in the theatre lobby that will prove quite as attractive as any other feature. Don't miss this treat. And remember something new is promised for each day.

The picture program will present Harry T. Morey in "The Gamblers" and Madge Kennedy in "Leave It to Susan" for the first three days, and Sessue Hayakawa in "The Gray Horizon," and Hale Hamilton in "The Four Flusher," the last three days.

The sacred concert for Sunday will have the following vaudeville acts:—The Mellos, May Nash, Mel Eastmen, Ryan & Moore, and Anthony & Ross. The feature picture will be "The Three-X Gordons."

Intensely dramatic and furnishing Harry T. Morey an unusually strong role in which to display his peculiar histrionic ability, "The Gamblers," which is to be shown the first three days of the week, bids fair to eclipse the stage version of Charles Klein's great success. It's sometimes honest to be dishonest. A demonstration of this theory is given with high dramatic force in this play. The dishonesty, which proved to be noble, was the act of Wilbur Emerson, hero of the play, in palming a playing card to assume for himself the ill luck which had been decreed by the cards for his father.

A chuckle every second and a laugh every minute is guaranteed in "Leave It To Susan," Madge Kennedy's new Goldwyn picture that will also be shown during the first of the week. She is the daughter of a mining capitalist who is taking her on a western trip with him, accompanied by her mother and a ridiculous suitor. Unknown to anyone aboard but the father is a young mining engineer, Jimmy Dawson, retained by the father to investigate beforehand the property the capitalist is interested in. They have arranged a code and Jimmy will wire Susan's father at a certain hotel. The inevitable hot box occurs on the long trip across the American desert and Susan takes an opportunity to give her dog an airing. They are left behind and after long hours Susan finds herself at nightfall in a tumbledown shack. Jimmy Dawson turns up there and dons rough garb. In this guise Susan sees him for the first time and is sure he is a hold-up man. Her suspicions are confirmed when the real desperadoes appear and Jimmy pretends to be one. Thanks to the code he is able to apprise Susan's father of his daughter's danger and eventually she is rescued. What happens afterwards is a big surprise.

Sessue Hayakawa, the Japanese artist, in "The Grey Horizon" is seen in a production, offered for the last three days of the week, that for artistic photography and dramatic strength, mark for excellence. The locale of a great part of the story is in the Sierra-Nevada mountains where lives Yano Masata, a young Japanese artist who has sought the solitude of the mountains for inspiration and work. The culmination of unusual events that follow and the solution of the drama create a powerful impression. Eileen plays opposite Hayakawa and others include Bertram Grassby, Andrew Robinson, Mary Jane Irving and Tsuru Aoki, Hayakawa's wife.

"The Four Flusher," the newest Metro picture, starring Hale Hamilton is a brilliant picturization of an original story written especially for this popular star, and gives him a role that will surely add to the honors of the past.

HARRY MOREY
Vitagraph Star

Who Will Appear in "The Gamblers" at the Strand During the First Three Days of the Week

CELEBRATED SCREEN FAVORITES AT THE MERRIMACK SQ. THEATRE

June Elvidge, well known to Lowell people because of her visit here a few years ago, will be the feature attraction at the sacred Sunday concerts at Merrimack Sq. theatre tomorrow afternoon and evening in one of her latest and most successful productions, "The Love Defender." The other big attraction for the day will be funny Fred Stone in "The Goat," a rapid-fire comedy.

Monday, Tuesday and Wednesday's big feature will be "The Virtuous Thief," starring charming Enid Bennett, the celebrated screen favorite who has thousands of Lowell admirers. The story of the production is most interesting:

Shirley Armitage is the home-maker for her grandfather and her own brother, who works in the Haskell brokerage offices. She is courted by a timid youth, Bobbie Baker, who also works at Haskell's. It develops that Dick Armitage, tempted by a fellow clerk, takes $150 of the firm's money to invest in a "sure thing" on the board. He loses this and makes a straightforward confession to his employer. Haskell makes him sign a written confession, then gives him two days to repay, discharging him in the bargain. He goes home and confesses to his sister.

Shirley has been studying stenography at nights, and hits upon the plan of going to Haskell and agreeing to work out the debt. He is a "rone," and struck by the girl's beauty agrees to the arrangement. Bob is delighted that his sweetheart is to work with him, but his jealousy is soon awakened by the attentions of the boss. Finally the crisis comes. Haskell makes improper advances to the girl and shows the written confession of her brother. When she resents his attentions, he puts the confession in the safe, which he leaves partially ajar. After he has left, she returns to the office to get the confession. As she is in the act of taking it from the safe, Haskell appears.

The bird has fallen into the trap. He now becomes insistent in his advances. His wife, suspicious for some time that he was unfaithful, as well as neglectful, has hired detectives who, having followed the girl, bring the wife to catch her husband in a compromising situation. Announcing that she will start an action for divorce, Mrs. Haskell leaves with her detectives. Haskell has previously had an affair with Amie Renault, who, piqued at his recent neglect, comes to his office to learn the cause. She arrives just as Haskell has told Shirley she will not get out of the affair so easily.

The other big feature for the first three days of the week will be Norma Talmadge, another Lowell favorite, in "The Way of a Woman," a most entertaining comedy drama. The International News, Chester Outing pictures and a brand new comedy will be other features of the bill.

For Thursday, Friday and Saturday Dorothy Gish in "Nugget Nell," and Marion Davies in "Getting Mary Married," will be the features

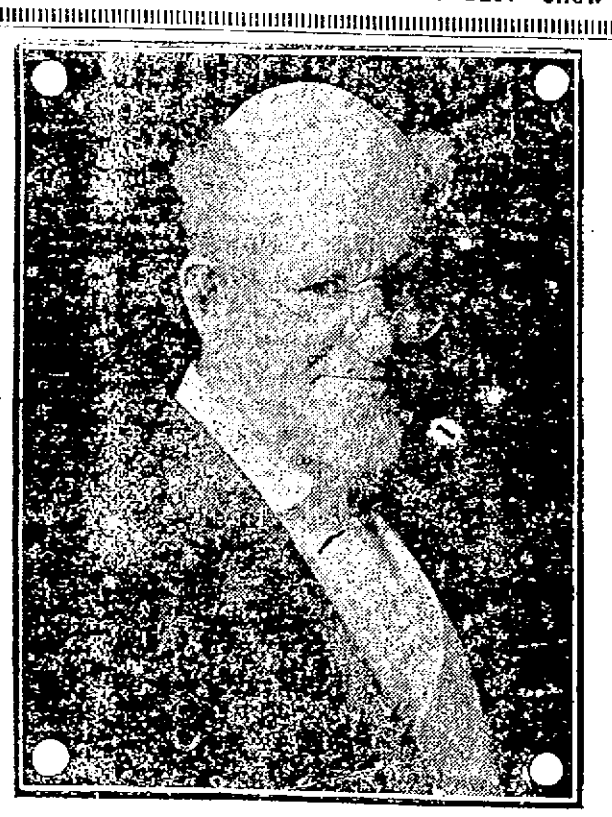

WILL M. CRESSEY,
Appearing at the B. F. Keith Theatre Next Week, in "The Man Who Remembered."

for your amusement
Merrimack Sq. THEATRE

A MOST DISTINCTIVE PROGRAM FOR
Monday, Tuesday and Wednesday, Sept. 22, 23, 24

ENID BENNETT
IN
"THE VIRTUOUS THIEF"

The actress you love to see starred in a production vibrating with thrills and dramatic action. The story of a stenographer who thought not of herself when her brother's good name demanded sacrifice. A picture that will tug and tug at every bit of your emotion.

ADDED ATTRACTION
NORMA TALMADGE in "The Way of a Woman"
Should a girl sacrifice the man she loves to give her mother the comforts of life? A question forever asked and forever unanswered.

COMEDY—CHESTER OUTING PICTURES—INTERNATIONAL NEWS—OTHERS

SUNDAY PROGRAM
JUNE ELVIDGE in "The Love Defender" | FRED STONE in "THE GOAT"

PERFORMANCE CONTINUOUS 1 TO 10 P. M. "ALWAYS THE BEST SHOW"

OWL THEATRE
Starting Monday, Sept. 22, at 2.15, Then Twice Daily at 2.15 and 8.15
The Picture of the Year

MARY PICKFORD
IN
Daddy Long Legs

Prices: Matinee...25c, 50c, 75c
Evening.....25c, 50c, 75c, $1.00

TONIGHT AT 8.10—LAST PERFORMANCE OF "THE LITTLE TEACHER."

"HOME OF THE SPOKEN DRAMA"
OPERA HOUSE
BUCKLEY & SCHAAKE, PROPRIETORS

ALL WEEK BEGINNING at the Matinee MONDAY Sept. 22
THE ALL NEW 1919 COMPANY OF

"A Man May Come Back, But a Woman—Never."

LOWELL PLAYERS
Presenting for the First Time Here, the Realistic Human Story of Life Today in a Great City.
THE GIRL WHO CAME BACK
MARGUERITE FIELDS as BETTY VALENTINE.
JOHN MEEHAN as WILLARD OVERMAN.
A Powerful Play that Touches a Vibrant Note in Every Heart! Crowded With Thrilling Scenes! Replete With Sunny Laughter!

SEATS NOW READY FOR ALL PERFORMANCES—OPEN FROM 10 TO 9 DAILY

[Confidential]
The Miracle Man in Box on 4 o'clock Train

Lakeview Park
—TONIGHT—
Dancing
—WITH—
MINER-DOYLE'S BIG JAZZ ORCHESTRA
and Barney Horan

"YOU ALWAYS GET YOUR MONEY'S WORTH"
CROWN Theatre
FOR SUNDAY—OLIVE THOMAS,—former Ziegfield Follies' Star in "MADCAP MADGE," a Thomas H. Ince supervised photoplay. JACK LIVINGSTON, J. BARNEY SHERRY and star cast in this picture. Added Attractions include the famous MARGUERITE CLARK in "THE SEVEN SWANS," one of the greatest Paramount Pictures Ever Produced. Others.

EXTRA FINE ATTRACTIONS FOR MONDAY AND TUESDAY ONLY
Hale Hamilton
The breezy, original star in one of his finest—
His Brother's Place
The story of twin brothers applied jazz methods in order to increase attendance at church.

Peggy Hyland
Piquant and temperamental as ever in her latest—
"The Rebellious Bride"
How a stern parent creates a most uncomfortable situation for his rebellious, untamable daughter.

COMEDIES EVERY DAY OTHER PICTURES

News of the Film World — Stage and Movie Gossip — Other Theatrical News

THE PACIFIC TRADE WAR

Japan Seeks Co-operation of United States—Calls This Country "Big Sister"

SAN FRANCISCO, Cal., Sept. 20.—Japan is prepared to give America's Pacific Fleet a welcome second only to the one accorded that mighty armada by San Francisco, in the opinion of T. Hirota, managing director of the Transoceanic Steamship Company of Kobe, who is now in this country for the purpose of fostering an amicable competition between American and Japanese merchants.

The thinking classes in Japan, says Mr. Hirota, have no disposition to make anything but a firm friend out of the United States, regarding America as a "big sister," upon whom they expect to depend for guidance.

This sentiment, he believes, would be greatly strengthened and popularized if the Japanese were to have a glimpse at Uncle Sam's magnificent fleet.

"Japan considers the United States the greatest nation on earth, said the steamship magnate, whose line is the third largest in Nippon. "We expect to work with America, and not against her, in the bid for trade in the Far East.

"Whatever rivalry exists will be friendly rivalry such as American merchants indulge in, one with the other.

"I am making a trip through the United States to England, and possibly Germany, to study trade and transportation conditions growing out of the conclusion of hostilities in Europe. During this trip I hope to establish a commercial entente cordiale between American and Japanese steamship men, to the end that we may co-operate in the Pacific.

T. Hirota

T. Hirota, prominent Japanese transportation man, who declares that his country regards America as a "big sister" and wants only our friendship and guidance whilst bidding for share of the world's vast export trade.

"Japan welcomes the coming of a mighty American battle fleet to the Pacific. The presence of that fleet will mean a guarantee of safety to the merchant vessels of all nations, including those of my country. This is to be desired."

The Transoceanic company is now operating 80,000 dead-weight tons [illegible]—thirty freight vessels, ten of which are plying between Kobe and the two Americas, ten [illegible] Malaysia and New Zealand. It is believed that Mr. Hirota will endeavor to purchase or charter additional tonnage in this country or England.

"We will do business with Germany, if it seems the logical and economical thing," he said, "but personally the Japanese regard the Germans exactly as the Americans do.

"We will not forget German brutality any sooner than will the other Allies."

SCENE FROM "THE GIRL WHO CAME BACK" AT LOWELL OPERA HOUSE MONDAY

NEW JEWEL THEATRE OPEN TO PUBLIC

The New Jewel theatre threw open its doors to the public last evening in the first program presented since its remodelling and an audience which taxed the house to capacity was present to enjoy the opening exercises.

Mayor Perry D. Thompson lent a touch of the official to the opening by congratulating the management on the beauty of the new house and paying a tribute to the theatre managers of the city in general for the efforts to keep the price of theatre admissions down to their customary standard despite the advance in practically every other form of amusement.

The new amusement house was ornate for the dedicatory exercises and the various excellent features, including the shadow box arrangement which gives a maximum of clear illumination on the screen, electric flower boxes and beautifully tinted walls were all favorably commented upon by the audience.

The features of the opening program included Robert Warwick in "Told in the Hills" and Jack Pickford in "Tom Sawyer." The management of the new house includes Walter J. Nelson, directing manager; Glenn E. Marshall, resident manager; Harold Smith, orchestre leader; Fred Lester and William Dolan, operators, and Bernard Walton, doorman.

FIRE IN PAPER BIN

Spontaneous combustion was responsible for a blaze in the metal lined paper bin in the basement of the Bon Marche Dry Goods Co. in Merrimack street last evening. The fire was discovered by William J. Black, night watchman in the store, whose attention was attracted to the paper bin by the going off of a couple of automatic sprinklers. He sent in an alarm from box 21, but the sprinklers didn't leave much for the firemen to do. No damage.

SALVATION ARMY

The Salvation Army will conduct services tomorrow at the hall in Jackson street at the following hours: 10.30 a. m., open air service; 11 a. m., holiness meeting; 1.30 p. m., Sunday school session; 2.30 p. m., open air service; 3 p. m., Christians praise meeting; 6 p. m., young people's legion; 7 p. m., open air service; 7.45 p. m., meeting and sermon, "Great Battle for Souls." All meetings will be conducted by Adjutant and Mrs. Robert Klepzig and earnest gospel music will be a feature. Everyone is welcome to attend.

CRESSEY AND DAYNE ARE AT KEITH'S THEATRE NEXT WEEK—SUNDAY SHOW

Special mention should be made of the big show to be given at the B. F. Keith Theatre tomorrow afternoon and evening. There will be seven acts of quality, including five of the best brought over from the present week, with two new ones. In addition there will be pictures which are absolutely new in this city. The acts to be presented are: Mme. Doree's Celebrities in grand opera selections; George Yeoman, monologist; Eddie Heron & Co. in a sketch; Marguerite Padula, singer and pianist; Lou Miller and Alice Bradford, singers; Kitty James trio, singers and funmakers, and Oscar Birg, monologist and pianist.

Next week there will be a great, big headliner on tap—none other than the combination of Will M. Cressey and Blanche Dayne, who will present Mr. Cressey's latest sketch, "The Man Who Remembered." The inimitable humor, the sweet pathos, the blending of smiles with tears, all given by Mr. Cressey will arouse great interest. Of course it is quite generally known that Mr. and Mrs. Cressey were charter members of the Over There Theatre league, the very first to go to the front and give humor and a touch of home to our boys. Realizing that nothing is impossible to the man who smiles, Cressey and Dayne took their little company right up behind the front lines, sometimes within five miles of the very active places. Mr. Cressey was doing a monologist's turn, while Miss Dayne played in two sketches at every performance. It was not an uncommon thing to give 11 shows in one day, the boys were so very eager to get a glimpse of real Americans purveying real Yankee humor. Mr. Cressey is the only member of the Over There Theatre league to wear a wound stripe. He was gassed, and so seriously that for sometime he was confined to a hospital. This came about through sheer persistency. When with Miss Dayne and the other two members of his unit, he had played up as near to the battle line as they were permitted to go, Mr. Cressey with Leo Donnelly would have the women of the unit sent to the rear and they would crawl into a front line trench and entertain the boys. When trench warfare was abandoned for open fighting, Cressey would work his way to the very front position, do his turn and crawl back. Sometimes a crawling process would not begin until after the enemy had located the position and commenced dropping things on it. Wherever military orders permitted him Mr. Cressey went. Mrs. Cressey has had a banner made of divisional insignia, this representing the divisions they played for in France, and it is almost a complete record of the A.E.F. Cressey and Dayne have now finished their work with the soldiers, and once again they have turned to their own pursuits. Their work lies in vaudeville, and if ever there was a welcome on the map the two-a-day has one for Cressey and Dayne.

But Cressey and Dayne, although they are real wortnies, aren't the whole of next week's show. Sandy Shaw, the Scottish comedian, and the only man whom Harry Lauder ever complimented for his character work, will be accorded a high place. In kilts, Shaw gives imitations of various Scotch types, the sailor, the spinster, an old beau, etc. There is a song for each character, also.

Maude Powers and Vernon Wallace have a new act called "Georgia on Broadway," and it all means that two southerners cling to the sweet mellowness of the sunny south. They sing and they dance in pretty fashion.

Quite the most novel of acrobatic acts is "The Dream of the Moving Man," offered by the Briants. It is actually founded on fact and the act lends itself admirably to a team of acrobats. Who is there who has not had experiences with the moving man—all the trials and tribulations. The Briants back van up to the door and then the fun begins.

The family tree in the theatrical world is not an uncommon thing. The Barrys, Clara and Emily, are products of one of the very best of old families which have followed the stage for generations. They are sisters, daughters of Mr. and Mrs. Jimmy Barry, and they sing and dance and have some splendid stories.

The Dancing Kennedys, who will be on this bill, have been star performers in their special line for a number of years. For a season they were featured with Weber and Fields' All-Star Jubilee. Kartelli is a wire performer, and does many startling things. The Keith News Weekly, Topics of the day and a Bruce Scenic will conclude the bill.

DANCING CARNIVAL HERE MONDAY

Dancing carnival will open its winter season for high class dancing in Lowell, Sept. 22; Haverhill, Sept. 23; Lawrence, Sept. 24; Portsmouth, Sept. 25; Portland, Sept. 26; Lewiston, Sept. 27.

The dancing carnival aim is to provide modern dancing of the highest character, and an orchestra of ten musicians engaged from Broadway, New York, will furnish the music. The dancing public in New England cities will have an opportunity to dance to a real high grade jazz orchestra.

The aim is to offer an entertainment and dancing, run on the exact lines as is now being operated in the large roof gardens and modern hotels of New York city. In other words, the management intends to move Broadway for one night to the cities herein named and provide an evening of pleasure at a price that will be in proportion to the pleasure afforded.

An exhibition will be presented each week. Exhibition dancers are taken from the highest class vaudeville houses and will dance all modern steps that are now being used in New York.

The intentions are to play the respective dates once a week for 22 weeks.

Mythology has it the crow was created white but turned black through betrayal of the secrets of the gods.

DOROTHY GISH

AT THE MERRIMACK SQUARE THEATRE THURSDAY, FRIDAY AND SATURDAY IN "NUGGET NELL."

THE STRAND THEATRE

ANNUAL

STRAND FASHION REVUE

ALL WEEK BEGINNING MONDAY MATINEE

Live Models—Wonderful Gown Creations—Latest Styles

All of the Very Latest and Newest Innovations From New York and Paris. Change of Program Daily

GOWNS AND COSTUMES SHOWN BY THE J. L. CHALIFOUX CO.

MONDAY—TUESDAY—WEDNESDAY

DO YOU BELIEVE IN GAMBLING? SEE

HARRY T. MOREY

In Charles Klein's Great Stage Success

"The Gamblers" (SIX ACTS)

GOLDWYN PRESENTS CAPTIVATING

Madge Kennedy

In "Leave It To Susan"

A Two-Gun Girl Tames the Bad Man of the West—6 Reels

VITAGRAPH COMEDY — UNIVERSAL WEEKLY

THURSDAY—FRIDAY—SATURDAY

See How a Japanese Avenged the Betrayal of His Sister

SESSUE HAYAKAWA

In "The Gray Horizon" 6 Acts

Dynamic HALE HAMILTON

In "The Four Flusher" 6 Reels

NEW COMEDY — LATEST WEEKLY

Coming, Oct. 13—DOUGLAS FAIRBANKS in "HIS MAJESTY, THE AMERICAN"

SUNDAY SACRED CONCERT

VAUDEVILLE—The Mellos, May Nash, Mel Eastman, Ryan & Moore, Atlas Trio.

PICTURES—"The Three-X Gordons," Others

LOWELL OPERA HOUSE

Sunday Eve., Oct. 12 at 8.15

CONCERT OF MUSIC FOR PIANO

RACHMANINOFF

Russian Pianist, Composer and Conductor. A Great Figure in the World of Music

TICKETS—$2, $1.50, $1, 50¢ .. BOX SEATS $2.50

Mail orders accompanied by check or cash will be filled immediately if sent to R. E. Sault, Lowell Opera House. Direction of C. A. Ellis. Steinway Piano used.

"The Theatre of Big Picture Programs"

ROYAL

FOR SUNDAY ONLY

Lewis Stone

With MARGUERITE CLAYTON

In the picturization of one of the biggest Broadway hits,

"Inside the Lines"

A Thrilling, Masterful Story of Fearless Men and Women Who Loved and Sacrificed. In Six Magnificent Parts.

The Added Attractions—

Madge Kennedy

In the Whimsical Play of Love and Young Hearts,

"Fire of Youth"

Dainty Madge at her Best. As Clever and Nice as Ever.

Another One of Our Famous Sunday Comedies and Kinograms

[Confidential]

The Miracle Man in Box on 4 o'clock Train

Mayflower Photoplay Corporation Presents

GEORGE LOANE TUCKER'S Production

"The Miracle Man"

From the play by GEORGE M. COHAN Based on the Story by FRANK L. PACKARD

A Paramount Artcraft Picture

The motion picture with an amazing soul.

B. F. KEITH'S THEATRE LOWELL, MASS.

HIGH CLASS VAUDEVILLE ATTRACTIONS

THE AMUSEMENT CENTRE OF LOWELL

TWICE DAILY—2 and 7.45 P. M. BOX OFFICE TELEPHONE 28

WEEK BEGINNING MONDAY, SEPT. 22

Welcome Home After a Year's Service Abroad

WILL M. CRESSEY

— AND —

BLANCHE DAYNE

Unit Commanders Over There Theatre League

PRESENTING MR. CRESSEY'S ONE-ACT PLAY

"The Man Who Remembered"

MAUD POWERS AND VERNON WALLACE —IN— "GEORGIA ON BROADWAY"

THE BRIANTS —IN— "THE DREAM OF THE MOVING MAN"

THE BARRYS Dainty Delineators | Dancing Kennedys Feature Performers | KARTELLI Supported by Wire

A COMICAL MON FRAE SCOTIA

SANDY SHAW

The Only Scottish Comedian and Singer the Famous Harry Lauder Ever Approved of.

B. F. KEITH NEWS WEEKLY — TOPICS OF THE DAY — BRUCE SCENIC

SUNDAY'S BIG PROGRAM

BEGINNING AT 2.00 AND 7.30 P. M.

MME. DOREE'S CELEBRITIES, EDDIE HERON & CO., GEORGE YEOMAN, MARGUERITE PADULA, LOU MILLER AND ALICE BRADFORD — KITTY JAMES TRIO & OSCAR BIRG

NEW JEWEL THEATRE

FEATURES FOR MONDAY AND TUESDAY

MAURICE TOURNEUR'S

"Sporting Life"

The Great English classic that won undying fame on the legitimate stage. Don't Miss It.

WM. S. HART

—IN—

"Breed of Men"

The great western actor in one of of his most virile productions.

Comedy: "Trying to Get Along."

Chester Outing Pictures—Others

SUNDAY—ELSIE FERGUSON in "The Rise of Jennie Cushing." From the famous novel.

THE GHOST OF ROSY TAYLOR

Comedy: "PAGING TWO." Others

Maurice Tourneur presents "SPORTING LIFE"

PRICES—Matinees, 11c and 15c. Evenings, 11c and 20c.

Continuous Performance Saturdays, Sundays and Holidays.

Real Estate Notes — Local Building Activities — Building Permits for the Week

Real Estate News
Continued

Jr., for the erection of a garage at 122 Hoyt avenue at a cost of $200; to Harriet A. Broadbent for the erection of a garage at 42 Maple street at a cost of $100; to Benj. Oberstein for interior alterations at 240 Chelmsford street at a cost of $300; to the Bay State Cotton Corp. for the erection of reinforced concrete mill building in Broadway at a cost of $600,000; to Martin J. Hart for interior alterations at 73 Beech street at a cost of $2000; to Felix Dobrowski for interior alterations at 101 Lakeview avenue at a cost of $170; to William Howarth for the erection of a garage at 84 Homestead road at a cost of $150; to Thos. R. Atkinson for the erection of a garage in the rear of 22 Troy street at a cost of $300; to the Bay State Cotton Corp. for the erection of a storehouse in Broadway at a cost of $210,000; to Elisee Hibault for the building of a garage at 674 Middlesex st. at a cost of $10,000; to Albert Allard for alterations at 50 Seventh avenue at a cost of $1000; to Charles Husband et al. for the building of a garage in the rear of 216 Westford street at a cost of $350; to All Souls' parish for the building of an addition to the parish house at the corner of East Merrimack and Fayette streets and renovation of the old church at a cost of $100,000; to the J. L. Chalifoux Co. for the converting of the Playhouse in Shattuck street into a garage and storehouse at a cost of $10,000.

REAL ESTATE DEALERS

Thos. H. Elliott, real estate broker, offices 64 Central street, corner Prescott street, reports the following sales negotiated during the past week:

On behalf of Millard F. Wood conveyance has been made of the large residential property, together with an additional lot of land, situated at 10 Parkview avenue. The house has ten rooms and is equipped with every convenience. The land involved in the transfer totals 17,775 square feet. The purchaser is Mrs. Bartholomew Scannell. Mrs. Scannell buys for personal occupancy.

Also the sale of an attractive cottage property at 43 West Fifth avenue, at its junction with Courtland street. The house has seven excellent rooms. The land conveyed in the transaction approximates 2450 square feet. The transfer is effected on behalf of Mary E. Mahoney, the grantee being Joseph H. Corbell. Mr. Corbell buys simply for purposes of investment and will make extensive improvements to the parcel.

Also on behalf of Miss Mary E. Mahoney conveyance has been made of a lot of land on the northerly side of Adams avenue in the Pawtucketville section. The parcel has an area of 5984 square feet and carries an assessment at the rate of 5c. It is level and excellently adapted to building purposes. The purchaser is J. H. Corbell buying for investment.

The sale of a residential parcel at 9 Robert street. The house is in cottage type with seven rooms and bath. The land involved in the transfer totals 3150 square feet. The assessment is at the rate of 6c per foot. The sale is negotiated on behalf of Herman C. Castor, the grantee is Alice C. Mitchell. Miss Mitchell buys for personal occupancy.

Final papers have been sent to record in the transfer of an excellent cottage property situated at 80 Twelfth street at its junction with June street. The house has eight rooms and is heated by furnace and lighted with electricity. The land conveyed in the transaction totals 2825 square feet. The grantor is Geo. W. Brennan who is leaving the city, the grantee T. G. Robbins. Mr. Robbins buys for investment purposes.

Sales by Abel R. Campbell

Abel R. Campbell, real estate and insurance broker, with offices at 410-412 Sun building, reports the following sales for the past week:

The sale of a seven-room cottage house at 16 Osgood street. The house is equipped with steam heat and set tubs. Also the sale of a 1½-story shingled roof, one-family dwelling at 18 Osgood street. The house has a bath and pantry as well as steam heat and set tubs. The land area is 39x88 feet. Both of these houses were sold for Howard F. Vidito of Waltham, Mass., and the purchaser was Mr. Simon Ortner of this city.

A five-year lease was negotiated through this office to the Merrimack Valley Supply Co. for three floors of the four-story building on Kyan street owned by Porton and Kaplan of this city. The new concern will deal in plumbers' supplies and the firm consists of Edward A. Morris of Winchester, Mass., and James M. Calhoun of Somerville, Mass.

Sales by Paul Bogossian

Paul A. Bogosslan, real estate broker, 147 Central street, office 218-220 Bradley building, reports the following sales negotiated during the past week:

Final papers have been passed in the sale of an ideal one-man farm containing 105 acres with seven room house, barn and hen house in Windham.

The sale was made in behalf of Joseph and Hannah Dasche and the purchaser was Wilfred Paquette of Lowell who bought for occupancy.

Final papers have been passed for the sale of an excellent six-room house with 2½ acres of land, barn and shed on the Boston road, North Billerica.

This sale was made in behalf of John H. Connelly of North Billerica and the purchaser was John J. Mahoney of Chelmsford.

Sales By Fred. F. Slattery, Jr.

Edward F. Slattery, Jr., Strand building, reports the following sales during the past week:

Final papers have been recorded in the sale of the property situated at 181-190 Grand street. The property consists of four large tenements having eight rooms and pantry to each apartment, each tenement having its own front and rear entrances. The assessed valuation totals $1100. A. Maude Stickney conveys title to Esrel Greenburg, who buys for investment purposes.

REAL ESTATE TRANSACTIONS

LOWELL

Ernest L. Jenkins to John Robinson et ux, land Columbia st.

Harriet E. Mills est. by admr. to Geo. Lepage et ux, land and buildings, Old Meadow rd.

William H. Greene to Annie V. Simmons, land and buildings corner Canton and Princeton sts.

Mary Fitzgerald to Eva May Lequin, land and buildings corner Hildreth and Sutherland sts.

John P. Nutter to John B. Capra et ux, land and buildings, Third st.

Fred W. Wood et al, trs. to Lely Mylott, land, Belvidere park.

Carl Christianson et ux, to William J. Durham et ux, land and buildings, Weed st.

Alice M. Brennan et al. to Thomas G. Robbins, land and buildings corner June and Twelfth sts.

Wilford L. L'Esperance et al to Pauline Traversy, land, Shirley ave.

Pauline Traversy et al, to Joseph Gagne, land, Shirley ave.

Eastern Massachusetts Street Railway Co. to Harriet E. Dana, land and buildings, Howe and Davidson st.

Charles P. Witham to Nora D. Cotter, land and buildings Fairgrove ave.

Agnes A. Coughlin to Albert B. Cantcran, land corner Pine and Stevens sts.

Walter A. Moller to Hugh McGrogan, land and buildings, High st.

Peter O'Neil to Ella E. Hunter, land Corbett st.

Peter Ryan et ux, to Malachi Tiernan, land and buildings, West Fifth st.

Nancy M. Webster to William J. Marshall, land and buildings, Stevens st.

Pierre J. Comtois to Joseph Thibeault et ux, land and buildings, Corey st.

Emma Smith Harris et al. to Alice E. Mulvaney, land Chauncey ave.

Joseph H. Corbett to Arthur H. Courcy et ux., land and buildings Third ave.

Frank A. Maloney to Charles A. King, land and buildings.

John E. Shea to Mary Gertrude Shea, land and buildings Kidder st.

Josephine Roberts et al. to Nicolo Bonura, land and buildings, Howard st.

William E. Wilkinson to Annie C. Feindel, land Upham st.

Anthony D. Mitten to John F. Silver, land and buildings Hazeltine st.

Jerry Chaput to E. Gaston Campbell, land and buildings, Devlin's ave.

E. Gaston Campbell to Jadwiga Kosiba, land and buildings, Devlin's ave.

Genie M. Dore et al. to Elsie A. Streeter, land and buildings Jenness st.

George E. Hutchins to Jacob Gerson, land corner Tyler street and passageway.

William A. Hayre to Cyrille Hebert, land, Boulevard Terrace.

Herman Castor to Alice C. Mitchell, land and buildings.

Ernestine Guenette et al to Casimir Fodgorski et ux., land and buildings, Warren place.

William J. Marshall to Edith M. Brooks, land and buildings, Jenness st.

A. Maude Stickney to Esrel Greenberg, land and buildings, Grand st.

Edward W. Small to William Taylor, land and buildings, Elmwood ave.

Daniel Johnston et ux. to Sarah V. McDermott et al., land and buildings, Pawtucketville.

Charles I. Hood to Benjamin Ward et ux., land and buildings, Appleton, Suring and Pearl sts.

John Winn et ux. to Manoel Gama et ux. land and buildings, Richmond st.

Felix Gallagher to John H. Libby, land and buildings, Middlesex st.

Michael M. Quealey to Napoleon Berube et uv, land and buildings, Pawtucketville.

Amasa Pratt to Michael A. Ansara, land, Varney st.

Howard F. Vidito to Simon Ortner, land and buildings Westford st.

Mary A. Pierce to William Ferguson, land and buildings, Waite st.

Welcome W. Dresser to Pauvel Adamowski et ux., land and buildings, Parker avenue.

BILLERICA

Francis C. DeCourcey et al. to Edward C. McGonigle, land.

Mary A. Vaughan et al. to Arthur B. Jowders, land and buildings, Cady st.

George H. Hill, tr. to George H. Hill, land, Billerica.

Frank R. Rametti to Margaret A. Brown, land Nutting's Lake Park annex.

Clara E. Sexton et al. to Katherina H. Hayes, land and buildings, Cummings st.

Eugene B. Hamilton to Walter J. Kean, Jr., land, Pinehurst Manor.

Mary E. Lane to John Pavey, land.

George H. Conley to John J. Mahoney et ux., land and buildings, Boston road.

Emily D. Breed et al. to Anders L. Holmstedt et ux, land and buildings, Concord River park.

BILLERICA

Thomas A. Ellis et al. to Herbert B. Ellis, land and buildings.

CHELMSFORD

Jennie A. Fletcher to Rose M. Driscoll, land.

John McAndrews to Abiel L. Rosborough, land Cove st.

Emma M. Adams et al. to Mark Ingham, land and buildings Middlesex st.

H. Ellen Sargent to Jesse S. Butterfield et ux., land and buildings corner Washington and Newfield st.

Edith H. Adams to Nellie Olin Barbour, land.

Hulda Marshall to Axel Peterson, land.

DRACUT

Fred C. Tobey Investment Co. by Tr. to Alexander Ayotte, land Hildreth Street Terrace.

Albert S. Hall to Michael Boyle, land corner Town and County roads.

William S. Lanin to Charles Watson, land Fairview.

Gardner W. Pearson to William Blackwell, land and buildings.

William Blackwell to James Blackwell, land and buildings.

E. Gaston Campbell to Rudolph B. Camara, land Methuen road.

Edward H. Wells to Rudolph B. Camara, land Methuen road.

Telesphore Desrosiers et al. Trs. to Thomas Cannon, land Hillside Park.

Mary L. Flanders to Herman L. Nixon, land.

TEWKSBURY

Dennis G. Mulqueeney to Margaret T. Mulqueeney, land Mystic ave.

Margaret B. Lynch et al, to Daniel Johnston, et ux, land and buildings, cor. Willow ave. and Andover st.

[illegible] Wilbur Co., Inc., Boston, to [illegible] Kohanski, land.

TYNGSBORO

Martin V. Davis to A. Lincoln Riddick, land.

Eva A. Carkin to Katherine J. McGrath, land, Pinehurst.

WESTFORD

George H. Desrochers et ux, to Theophile Laurin, land.

Hulda Marshall to Axel Peterson, land.

Frances B. Hall to Adolph Schneider, land and buildings, Groton-Lowell rd.

WILMINGTON

Lyman F. Priest to Harriet J. Burgess, land Hillside way.

Catherine S. Young by mtgee, to Bartholomew J. Lehan, land and buildings, Wildwood st.

Bartholomew J. Lehan to Edward Murray Fidler, land and buildings, Silver lake.

William W. Grieves et al, to Kate A. Sheldon, land, Cottage ave.

Erstica Sylvester, et al, to John G. Whidden, land.

Esther Macfarlane et al, to John R. Lawler, land and buildings, Grove ave.

Franklin Higgins, tr., to Edwin C. Higgins, land and buildings, Veranda st.

Union Sheet Metal Co.
LARGE & McLEAN
Makers of Automobile Sheet-Metal Parts
Fenders made from fender metal.
Experts on repairing radiators and lamps.
WE DO LEAD-BURNING
337 Thorndike Street
Tel. 1309 Davis Squar

Comply With the Law
AUTOMOBILE MIRROR
On September 1st a law became effective requiring all automobiles to have a mirror which wil enable the operator to see what is approaching from the rear. We suggest that you see us today about getting one.
AUTO ROBES and STEAMER RUGS
Make these cool evenings a pleasure for riding. Our stock is new and complete.
COLLAPSIBLE AUTO CHAIRS
With or wtihout backs. These are very handy for the five-passenger machines.
DONOVAN HARNESS & AUTO SUPPLY CO.
Market and Palmer Streets

WHERE TO BUY Automobiles and Accessories
A.A.A. Auto Blue Books. Auto Supplies. Vulcanizing Boston Auto Supply Co., 56 Bridge st. Open every evening. Next to railroad track Phone 3605.
ACCESSORIES
Will always satisfy you when purchased from LOWELL'S FIRST and LARGEST.
Open evenings. Tel. 3530-3531.
PITTS, Hurd Street
Anderson's TIRE SHOP
Tires and Supplies. Vulcanizing guaranteed. Quick service. Prices reasonable. If in trouble on the road we come to your aid. Tel. 3521-W. 42 John St.
Glass Set in wind shields and auto lamps. by P. D. McAuline
42 Shaffer st. Tel. 4095.
Gasoline 27c
Fred's, 125 Moody St. 5 Gal. Pump
INDIAN The government's war motorcycle. Bicycles, parts, repairing.
Geo. H. Bacheider Est. P. O. Ave.
Lowell Motor Mart
MOODY ST., NEXT TO CITY HALL
Agents for the Famous Dodge Brothers at
$1085
Complete stock of accessories and repair parts for the above mentioned autos and the largest stock in Lowell of repair parts for Ford cars. A full line of best makes of tires in all sizes, always on hand.
STEPHEN L. ROCHETTE, Prop
Auto Tops Made and recovered, auto curtains and doors to order; also full line of greases, oils and sundries. Donovan Harness Co., Market street.

J. F. McMahon & Co.
Plumbing and Heating
Gas and Water Fitting
We specialize with Richardson boilers. Estimates given on large or small jobs.
51 UNION STREET, LOWELL
Office Tel. 1376-W. Res. Tel. 1376-R

JOHN A. SIMPSON
CONTRACTOR AND BUILDING MOVER
Office 421 Hildreth Bldg.
Res. Tel. 4385, 67 Methuen St.

Walter E. Guyette
Real Estate Broker and Auctioneer
Office, 83 Central St., Room 77-78
A complete list of city properties of exceptional quality at bargain prices.
MONEY LOANED ON REAL ESTATE
Parties can borrow on either first or second mortgages. Old mortgage notes discounted. Heirs or others can have money advanced on individed estates anywhere.

John A. Cotter & Co.
HEATING and PLUMBING
5 ADAMS ST., LIBERTY SQ.

D. H. WALKER
GENERAL CONTRACTOR
Office: 629 Dutton St. Tel. 988
Residence: 144 Hanks St. Tel. 2091

Thomas H. Elliott
Established 1865
REAL ESTATE and INSURANCE
64 Central St., Cor. Prescott

J. J. Spillane & Co.
Plumbing and Heating Contractors
Estimates furnished
26 ANDOVER STREET
2129—Telephones—1034

JOHN BRADY
155 Church St.—Telephone
DRY SLAB WOOD, MILL KINDLING WOOD, SPRUCE EDGINGS, HARD WOOD, HARD WOOD BUTTS, HARD AND SOFT WOOD TRASH. I guarantee my $1 and $2 Loads of Mill Kindlings to be the Best in Lowell.
If not as represented the wood is free.

The Bon Marche
WALL PAPERS
Mouldings and Penn Paste
At Retail and Wholesale

LOWELL WALL PAPER CO.
GEO. W. CHASE, Proprietor
A DECORATIVE SHOP with the finest line of American and Imported WALL COVERINGS.
97 Appleton St., Lowell, Mass.

MILEAGE
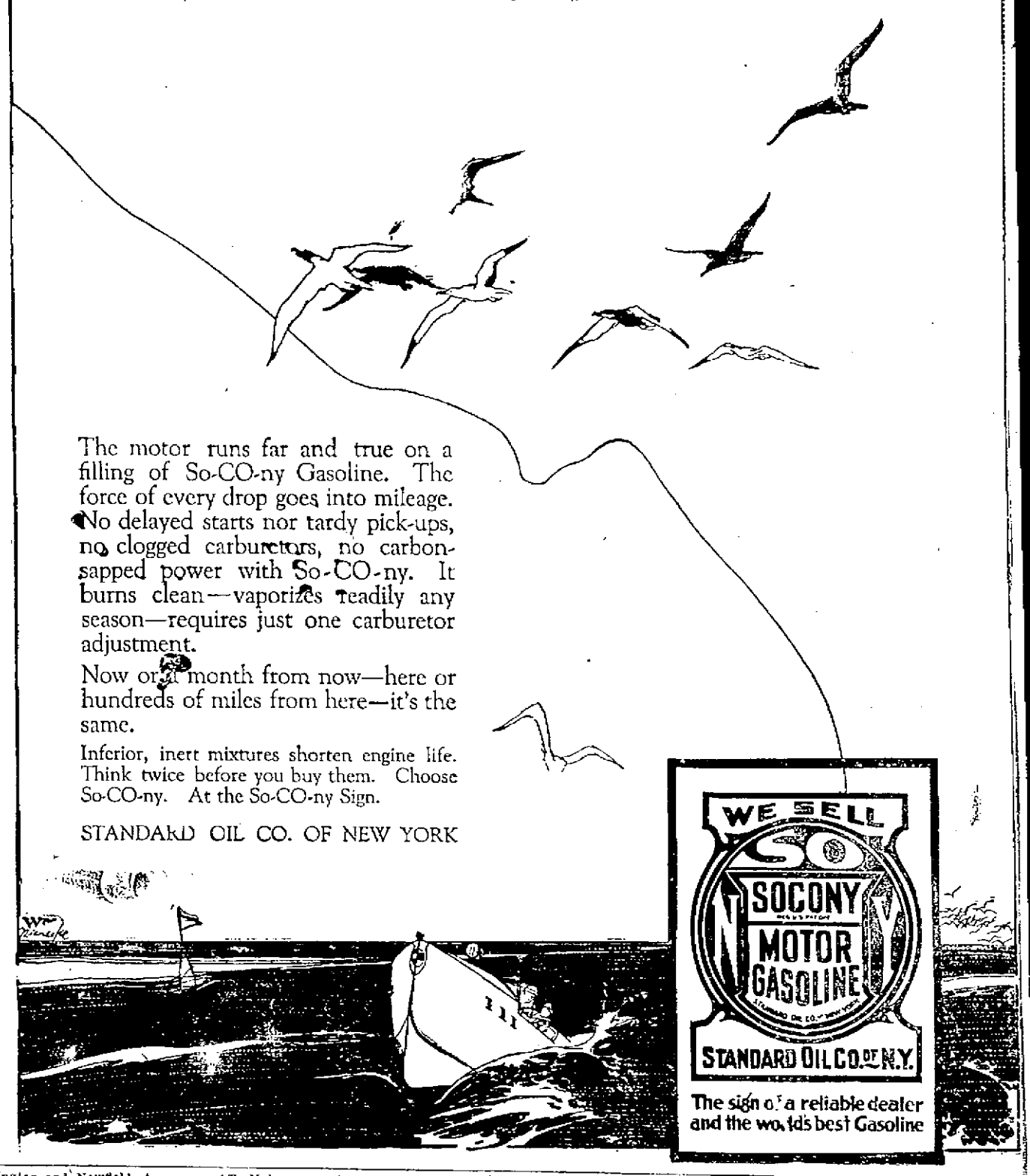
The motor runs far and true on a filling of So-CO-ny Gasoline. The force of every drop goes into mileage. No delayed starts nor tardy pick-ups, no clogged carburetors, no carbon-sapped power with So-CO-ny. It burns clean—vaporizes readily any season—requires just one carburetor adjustment.
Now or a month from now—here or hundreds of miles from here—it's the same.
Inferior, inert mixtures shorten engine life. Think twice before you buy them. Choose So-CO-ny. At the So-CO-ny Sign.
STANDARD OIL CO. OF NEW YORK

The sign of a reliable dealer and the world's best Gasoline

The New Harley-Davidson Motorcycles
1920 MODEL
HAVE ARRIVED
This is the machine you've been waiting to see and it is worth waiting for.
There are many new improvements, most notable of which is the new Long Spring Fork, which makes riding on rocky roads a real pleasure.
We advise you to buy your new Harley, 1920 Model this fall. Dealers will not be able to supply the demand for this new model in the spring. They are going fast this fall—the Lowell Police Department has already bought three of these machines.
DYER & PHILLIPS
299 MOODY STREET